

CIRCLE THE CORRECT ANSWER:
INCREMENTAL PERSONAL CHANGES DO/DO NOT
CREATE LARGE-SCALE ENVIRONMENTAL CHANGE

Andrea La Rose

$\text{♩} = c. 200$ no vibrato

9

9

17

con brio

19

no vibrato

mf

23

Circle the correct answer:
Incremental personal changes do/do not
create large-scale environmental change

35 *con brio*

8

37 *no vibrato*

8

39

8

41

8

Circle the correct answer:
Incremental personal changes do/do not
create large-scale environmental change

43

Exercise 43 consists of two staves. The top staff is a treble clef with a key signature of one flat (B-flat). It contains two measures of music. The first measure has a slur over five notes (F4, G4, A4, Bb4, C5) with a '5' above it. The second measure has a slur over five notes (D5, E5, F5, G5, A5) with a '5' above it. The bottom staff shows the corresponding fingering for each note, with circles representing fingers 1-5.

45

Exercise 45 consists of two staves. The top staff is a treble clef with a key signature of one flat (B-flat). It contains two measures of music. The first measure has a slur over five notes (F4, G4, A4, Bb4, C5) with a '5' above it. The second measure has a slur over five notes (D5, E5, F5, G5, A5) with a '5' above it. The bottom staff shows the corresponding fingering for each note, with circles representing fingers 1-5.

47

Exercise 47 consists of two staves. The top staff is a treble clef with a key signature of one flat (B-flat). It contains two measures of music. The first measure has a slur over five notes (F4, G4, A4, Bb4, C5) with a '5' above it. The second measure has a slur over five notes (D5, E5, F5, G5, A5) with a '5' above it. The bottom staff shows the corresponding fingering for each note, with circles representing fingers 1-5.

49

Exercise 49 consists of two staves. The top staff is a treble clef with a key signature of one flat (B-flat). It contains two measures of music. The first measure has a slur over five notes (F4, G4, A4, Bb4, C5) with a '5' above it. The second measure has a slur over five notes (D5, E5, F5, G5, A5) with a '5' above it. The bottom staff shows the corresponding fingering for each note, with circles representing fingers 1-5.

Circle the correct answer:
Incremental personal changes do/do not
create large-scale environmental change

51

53

con brio

55

no vibrato

57

Circle the correct answer:
Incremental personal changes do/do not
create large-scale environmental change

59

61

63

65

Circle the correct answer:
Incremental personal changes do/do not
create large-scale environmental change

67

69

con brio

71

73

13 MAY 2014

Circle the correct answer:
Incremental personal changes do/do not
create large-scale environmental change

83

85

87

89

con brio

91

con brio

19

13 MAY 2014

Circle the correct answer:
Incremental personal changes do/do not
create large-scale environmental change

111

p f

113

p f

115

p f

117

p f

119

p f

121

p f

123

p f

125

p f

Circle the correct answer:
Incremental personal changes do/do not
create large-scale environmental change

127

129

131

133

135

137

139

141

Circle the correct answer:
Incremental personal changes do/do not
create large-scale environmental change

159

161

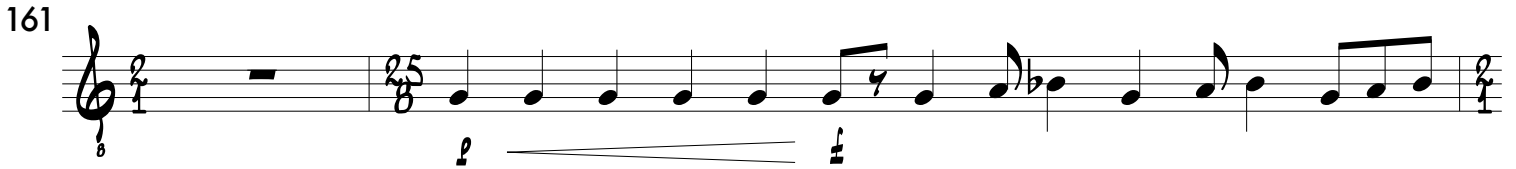

163

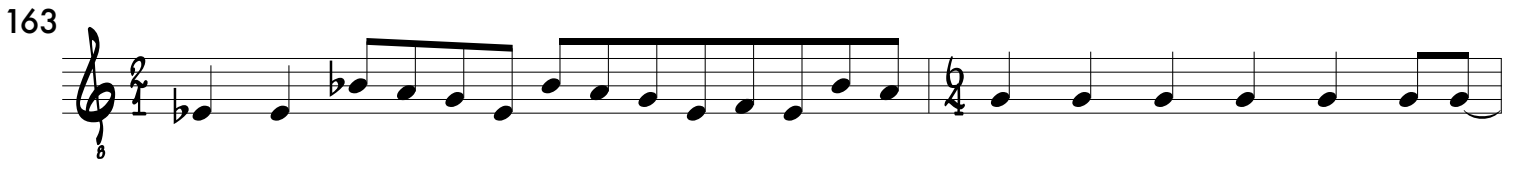

165

168

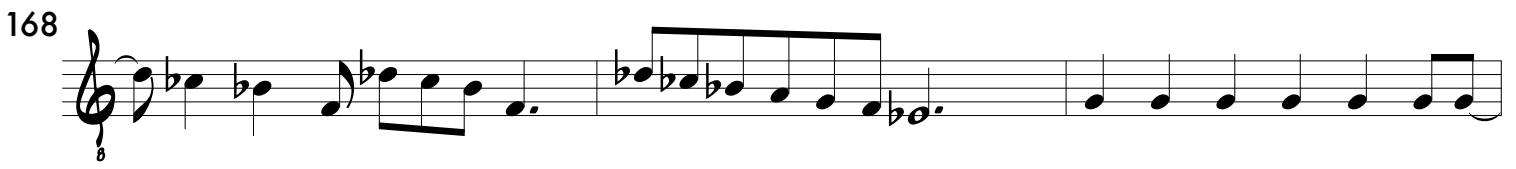

171

174

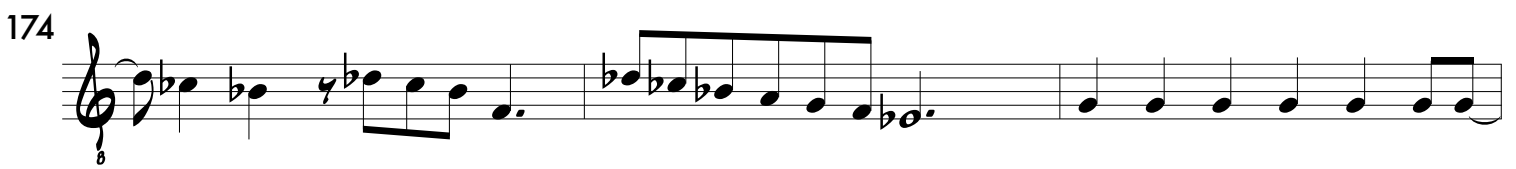

177

Circle the correct answer:
Incremental personal changes do/do not
create large-scale environmental change

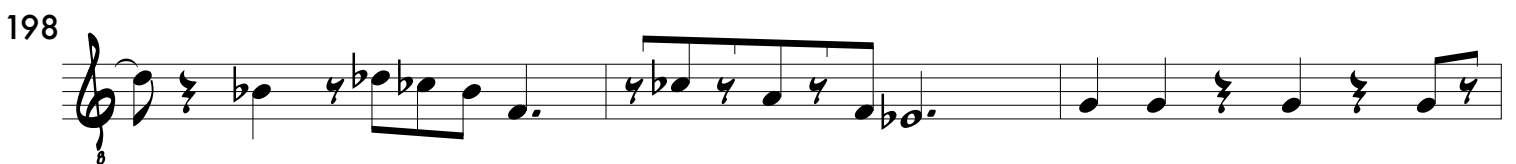
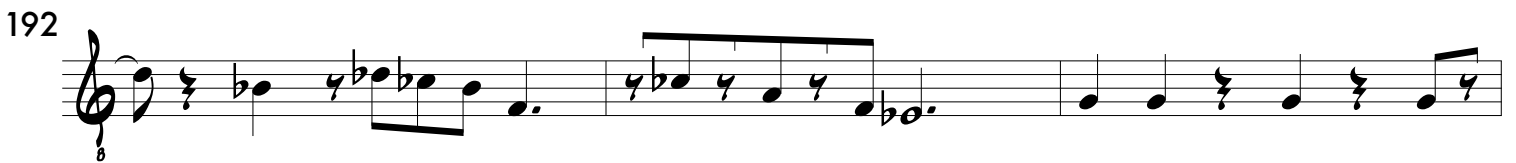
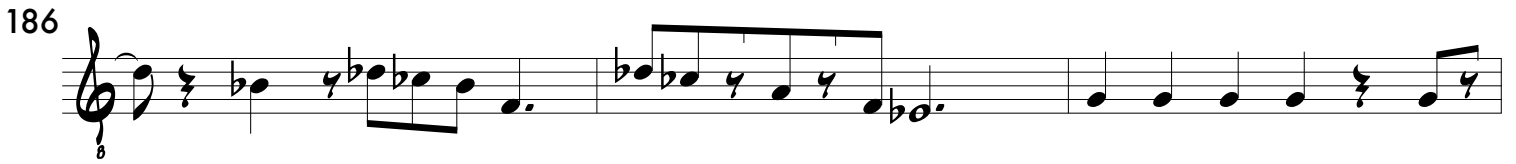

Circle the correct answer:
Incremental personal changes do/do not
create large-scale environmental change

228

231

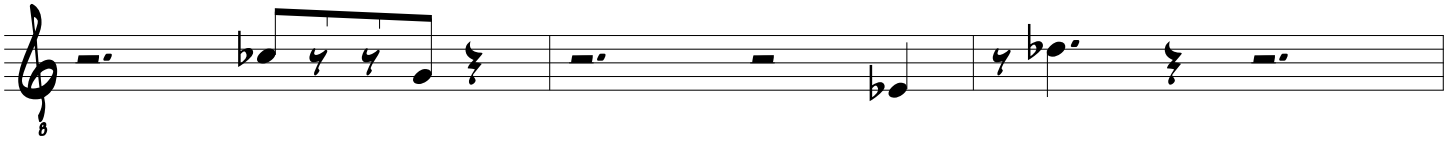

234

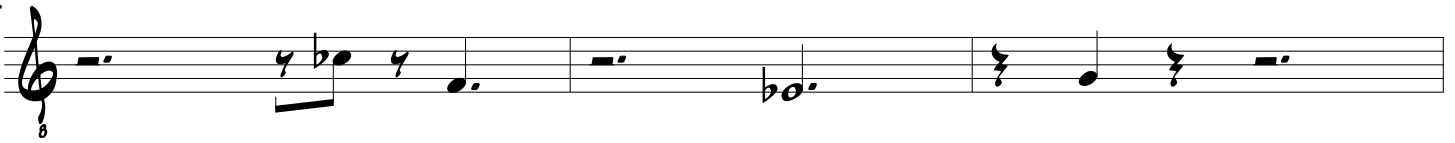

237

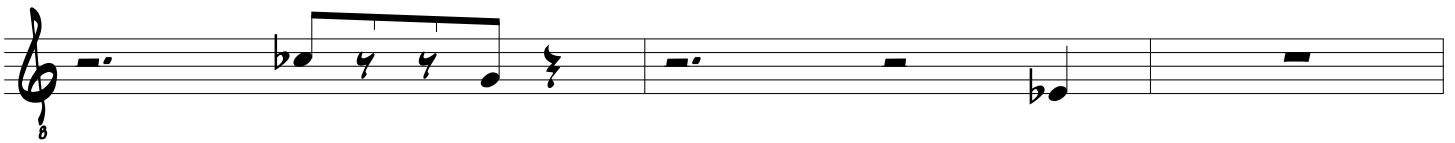

240

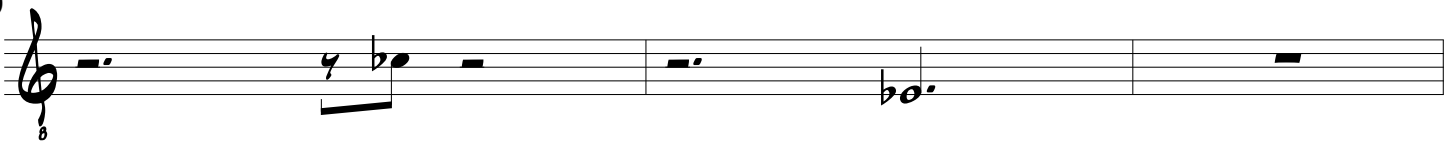

243

