

# where are we going with this?

Andrea La Rose

♩ = c. 100

i. **7x** Clean  
Palm mute

**8x**

where are we going with this?

28 7x 8x

32 *cresc.*

36 16x 15x *pp*

40 17x 16x 8x *cresc.* *p*

44 3 3

52 3 3 *cresc.*

60 3 *mp*

67 3 3 3

where are we going with this?

78 *cresc.*

Slowly add distortion to m91

83 *accel.* Normal *mf*

86 *mf*

89 Distortion = c. 132 *f*

92

96

100

104 20

where are we going with this?

124

129

134

139

144

*accel.* -----  
Palm mute

*p*

$\text{♩} = \text{c. } 160$

149

154

159

where are we going with this?

164

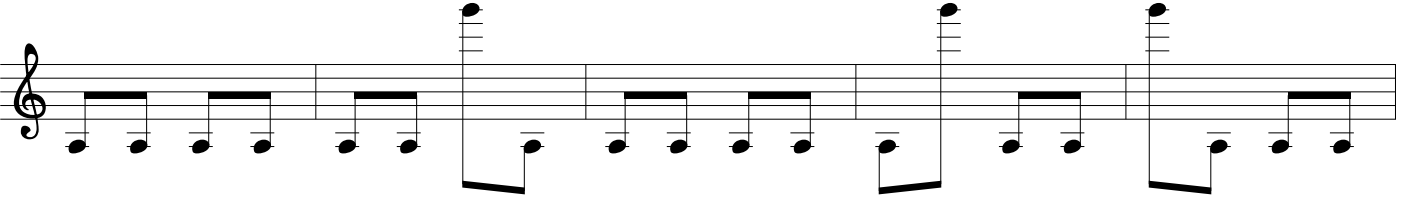

169

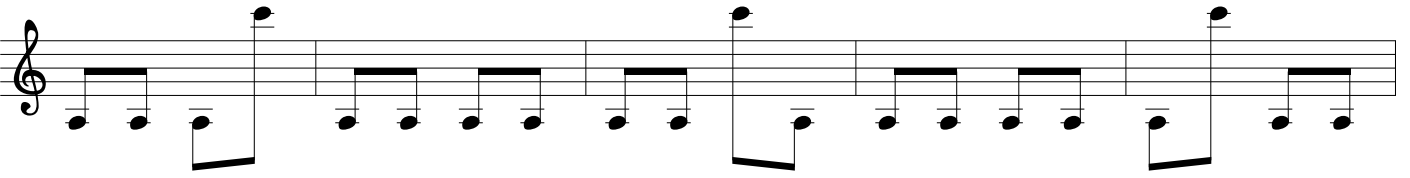

174

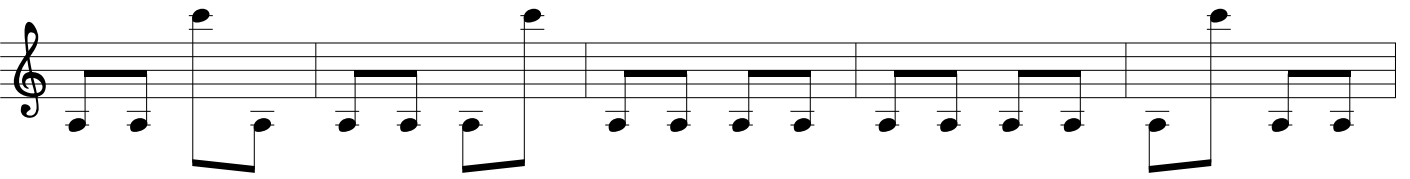

179

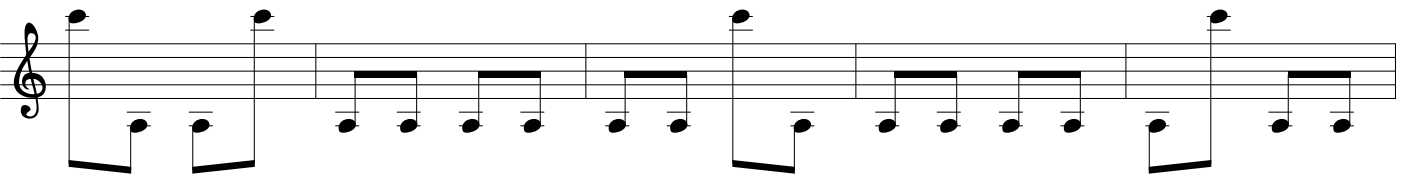

184

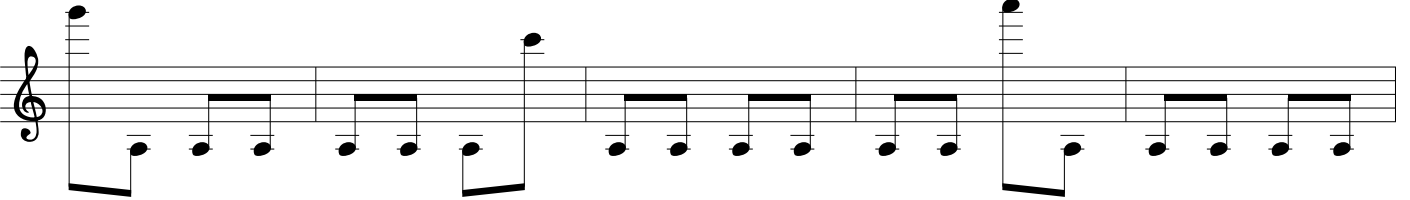

189

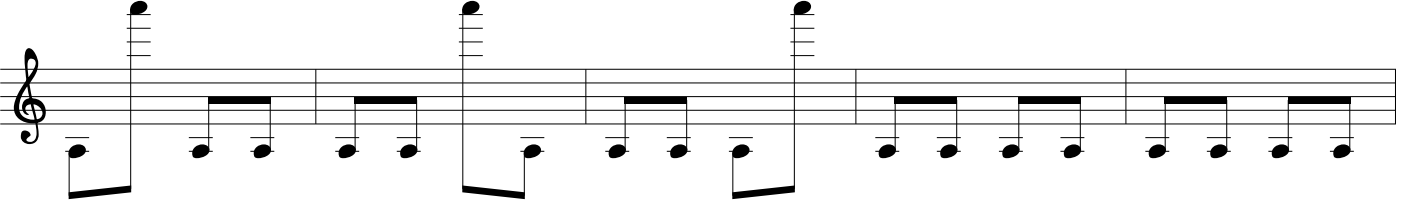

194

199

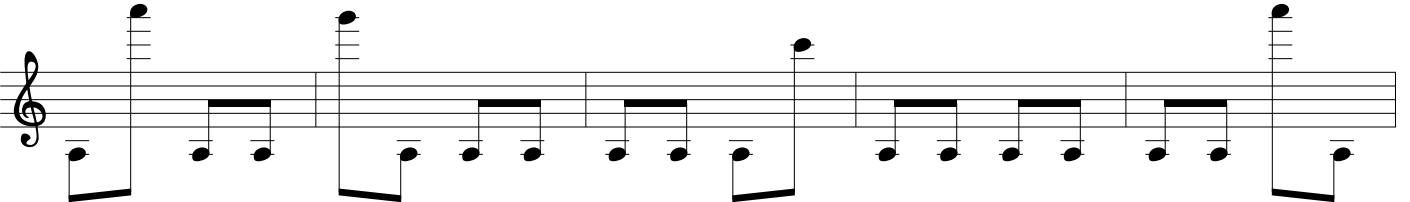

where are we going with this?

where are we going with this?

244

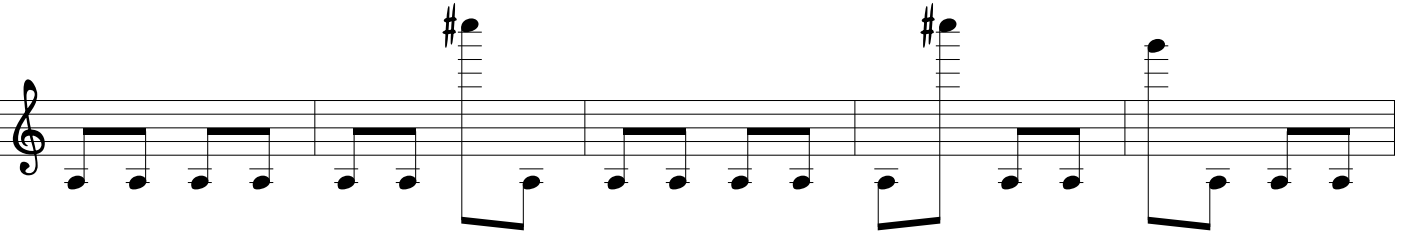

249

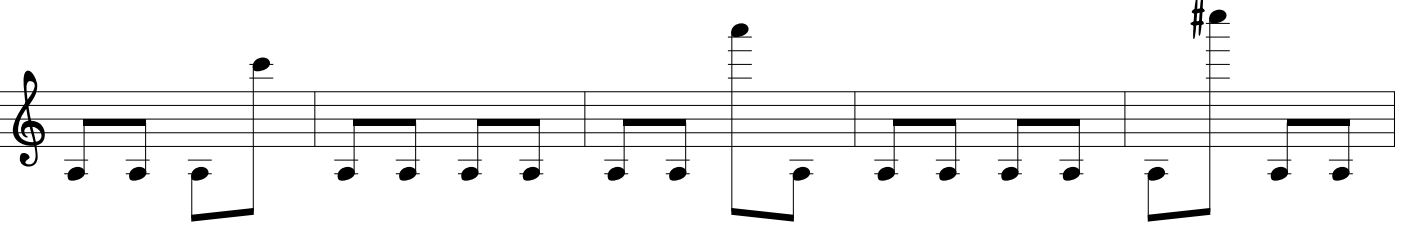

254

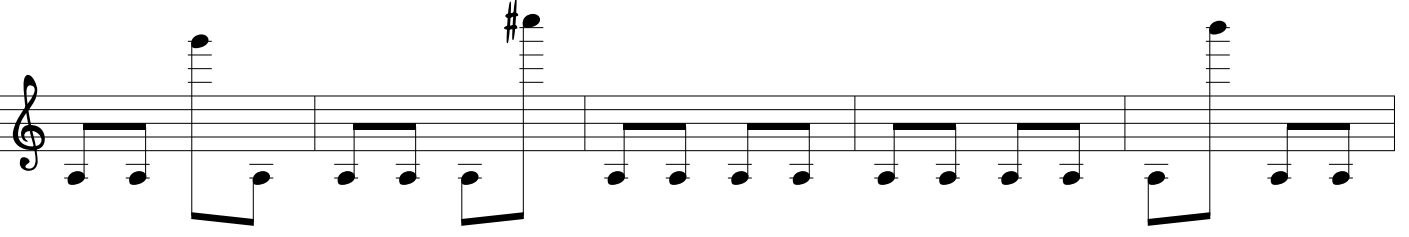

259

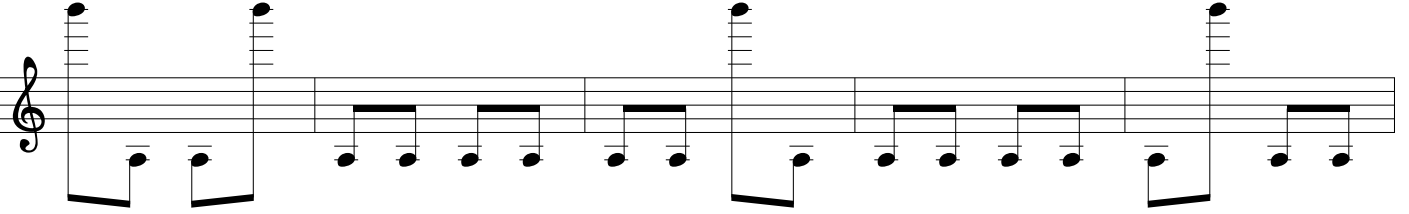

264

269

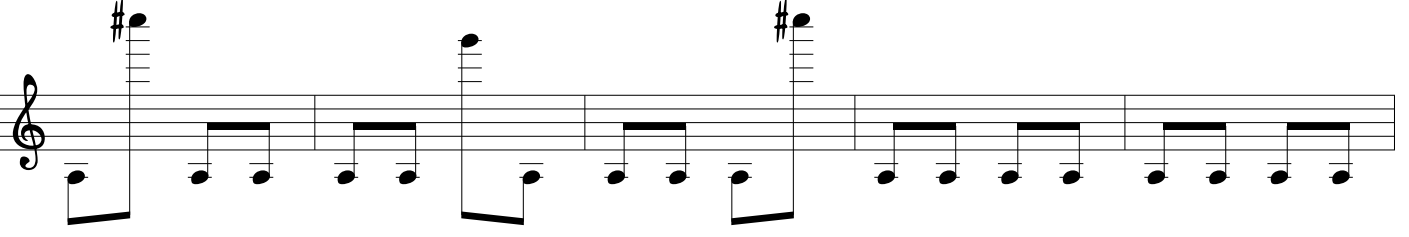

274

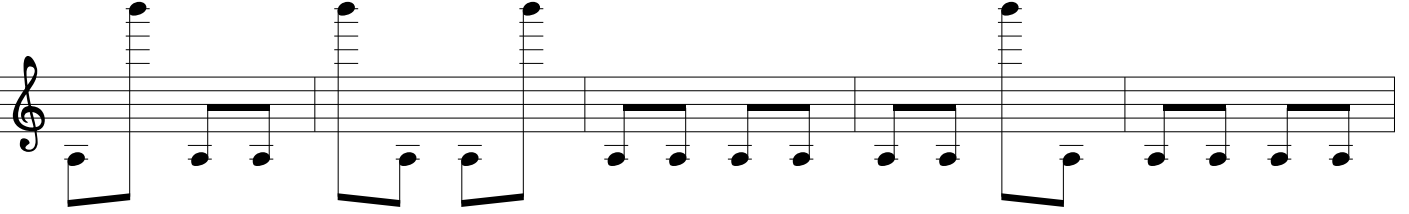

279

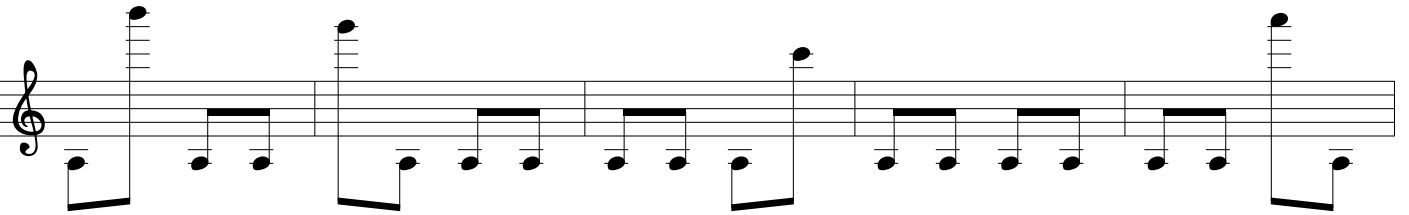

where are we going with this?

284

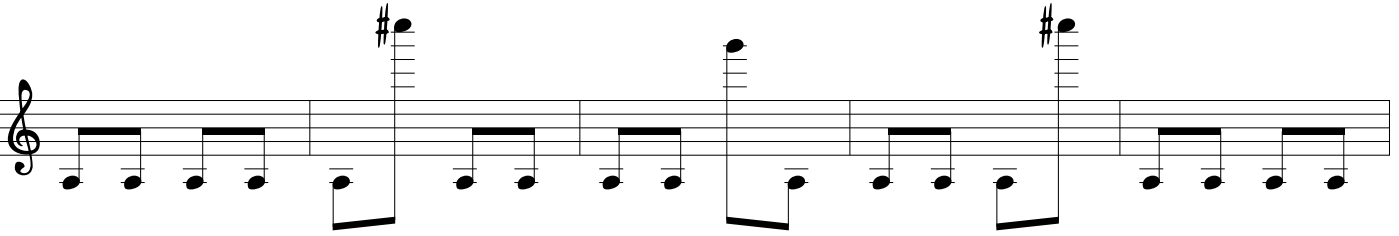

289

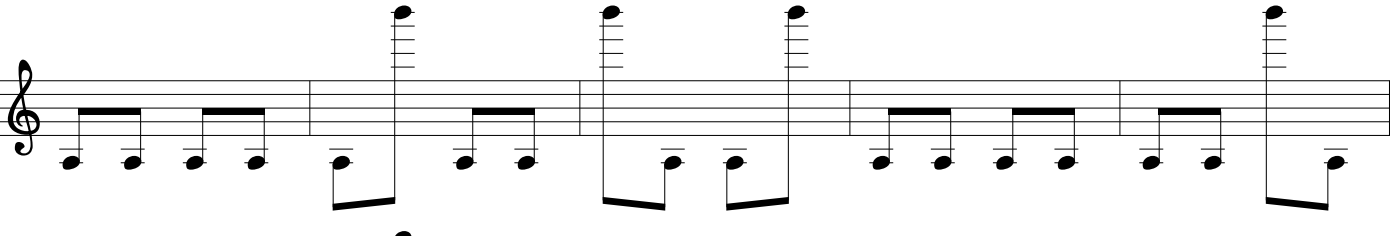

294

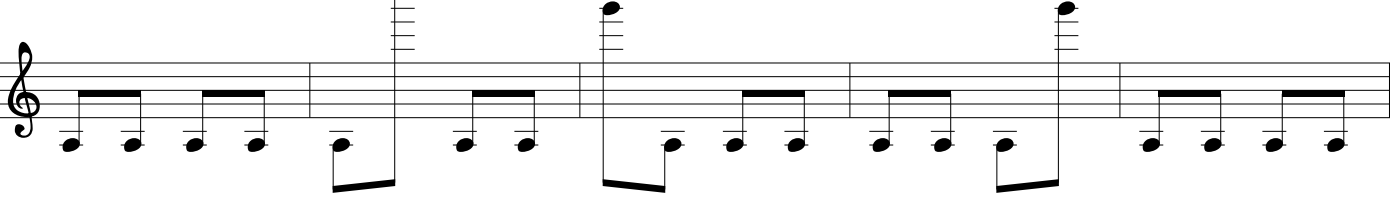

299

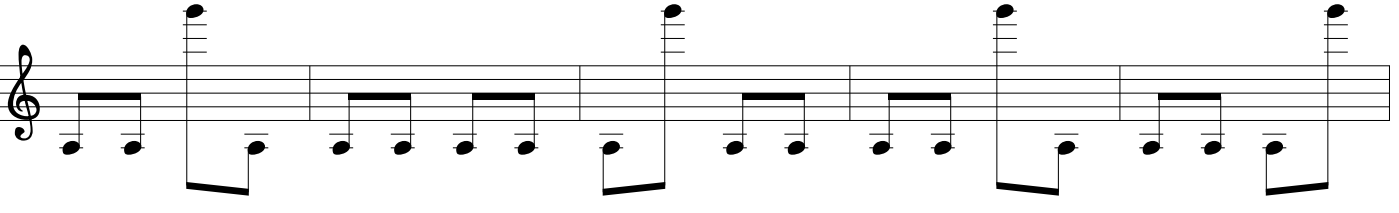

304

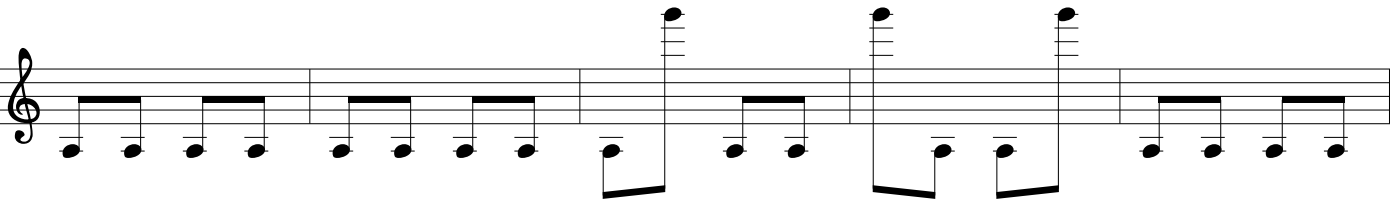

309

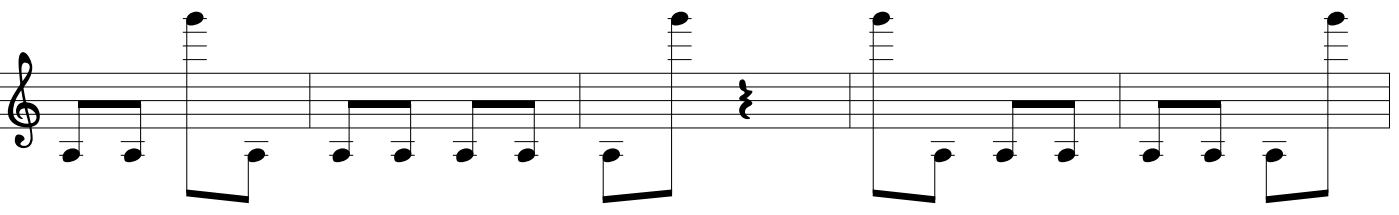

314

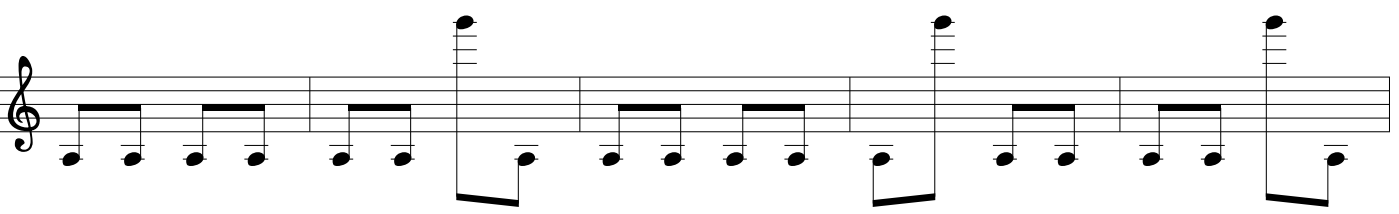

319

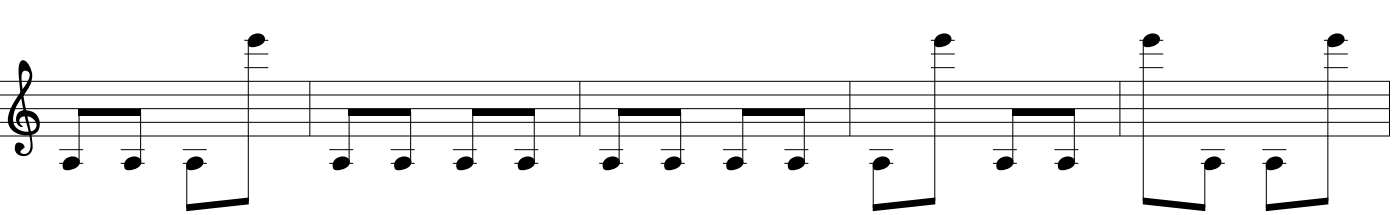

where are we going with this?

324

329

334

339

344

349

354

359

where are we going with this?

364

369

374

379

384

390

395

400

2

2

where are we going with this?

406

411

416

422

427

432

438

443

where are we going with this?

491

496

502

507

512

518

523

528

where are we going with this?

Enter in this order:  
gtr 2, gtr 3, gtr 4, gtr 1  
Repeat ad libitum

ii. Canon

①

Palm mute

541

546

②

improvise freely

557

562

③

574

Normal

Palm mute

where are we going with this?

Normal

580

4

Palm mute

586

Normal

593

Palm mute

Normal

- + distortion all the way
- o clean
- + ---- o gradually change from distorted to clean
- o ---- + gradually change from clean to distorted

600 iii.

♩ = c. 52

ff

ff

♩ = c. 104

ppp

607

609

ff

where are we going with this?

611

613

615

*ppp*

617

T P T P *simile*

619

*ff*

621

623

where are we going with this?

625

*ppp*

627

629

*ff*

631

*I<sub>H</sub> II<sub>H</sub> P simile*

633

635

*ppp*

637

where are we going with this?

639

*ff*

641

644

T P TP  
I  
II TP TP  
TP TP TP  
T P TP  
II O

645

*simile*  
*ppp*

646

647

648

where are we going with this?

657

TP II TP TP TP TP TP TP TP TP

658

TP simile

659

660

ff

661

662

663

664

where are we going with this?

682

687

692

*ffff*

697

704

*p*

Clean III

T P

*simile*

II

707

710

I

712

Diminuendo to nothing over the first four repeats, then keep playing with that lovely, tinny unamplified sound...