

where are we going with this?

Andrea La Rose

♩ = c. 100

i. **7x** Clean
Palm mute

8x

where are we going with this?

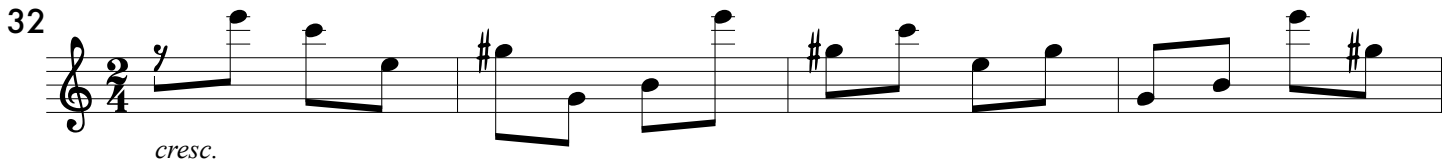
32 

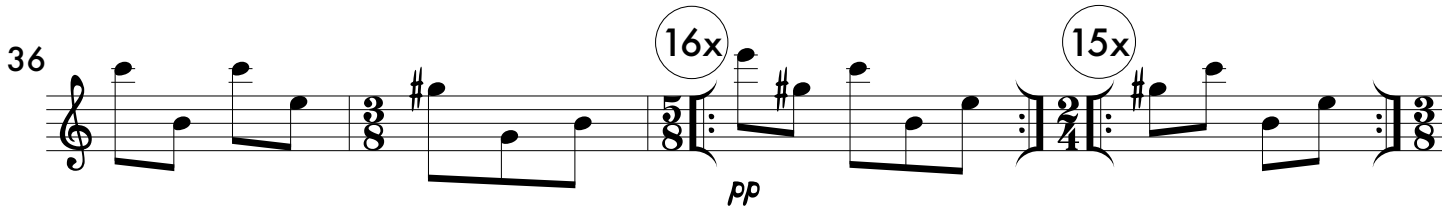
36 

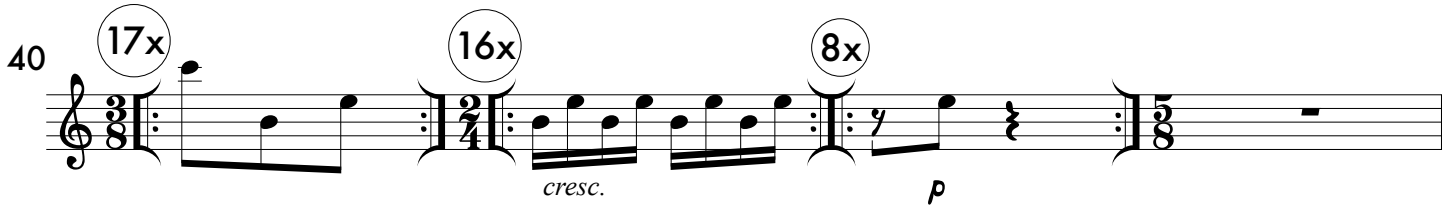
40 

44 

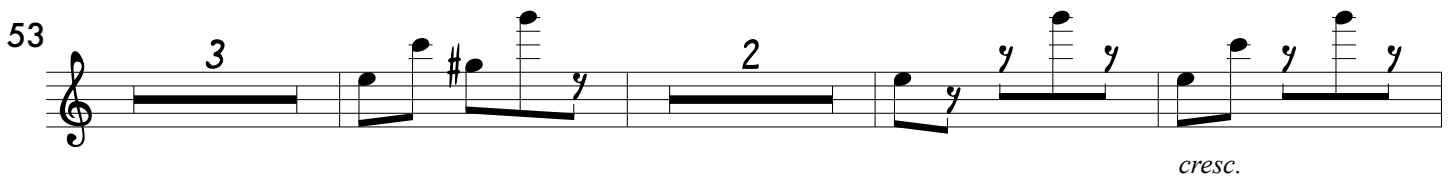
53 

61 

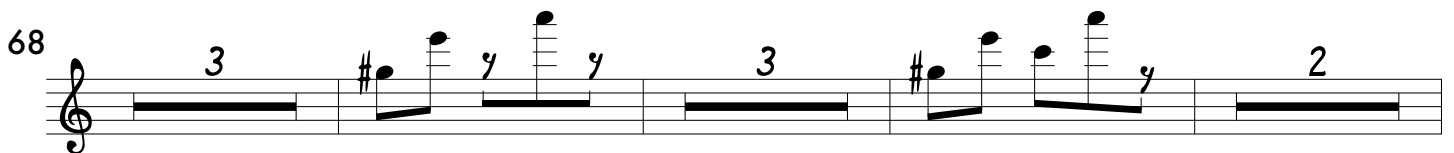
68 

78 

where are we going with this?

Slowly add distortion to m91
accel.

83 **4x** Normal **4x** **4x** **4x**
mf

87 **8x** **4x** **4x** **4x**

Distortion
♩ = c. 132

91 **5x** *f* 11

104

108

112 20

135

140

145 Palm mute *accel.* *p*

where are we going with this?

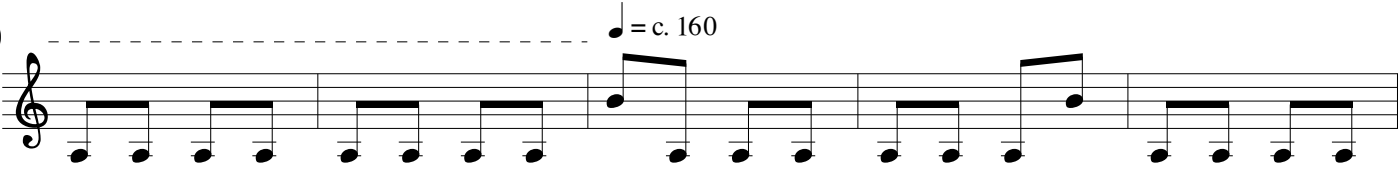
150  $\text{♩} = \text{c. } 160$

155 

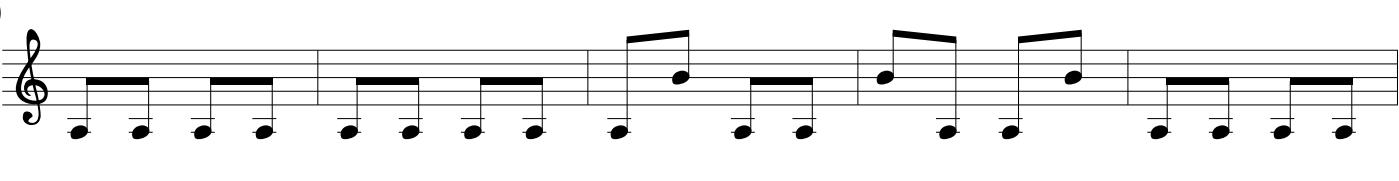
160 

165 

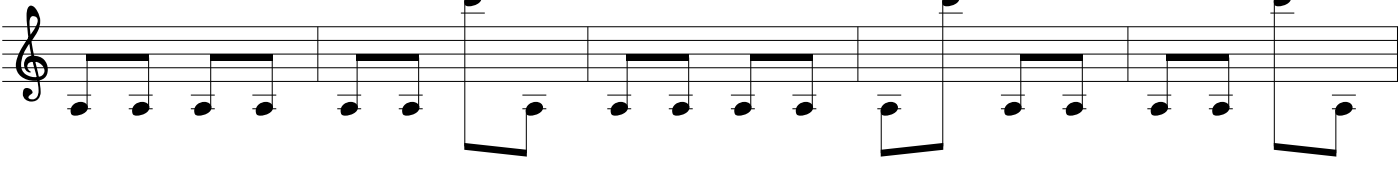
170 

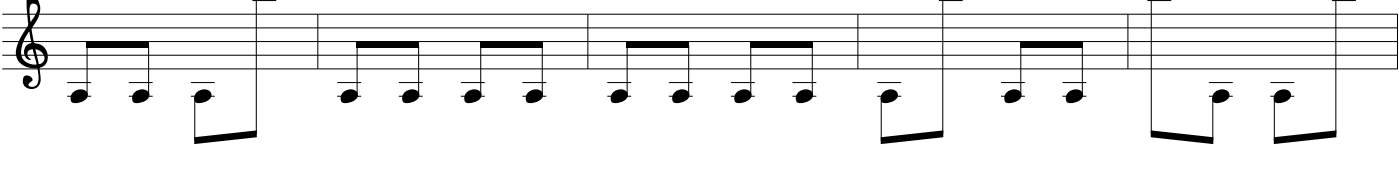
175 

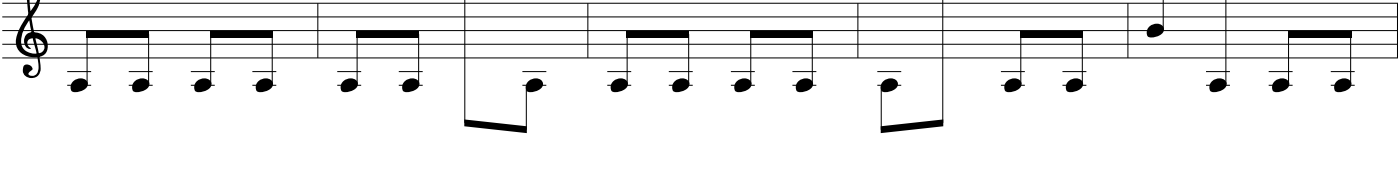
180 

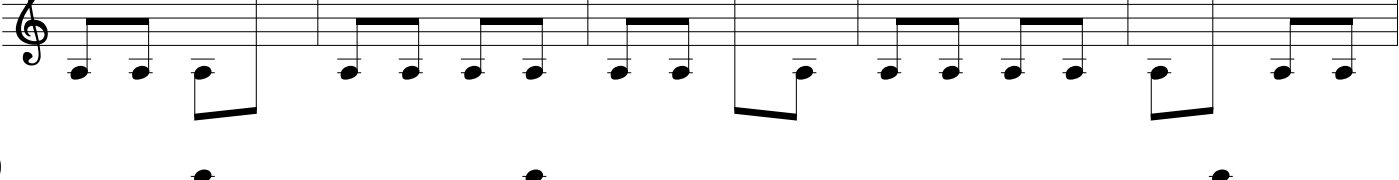
185 

190 

where are we going with this?

where are we going with this?

240

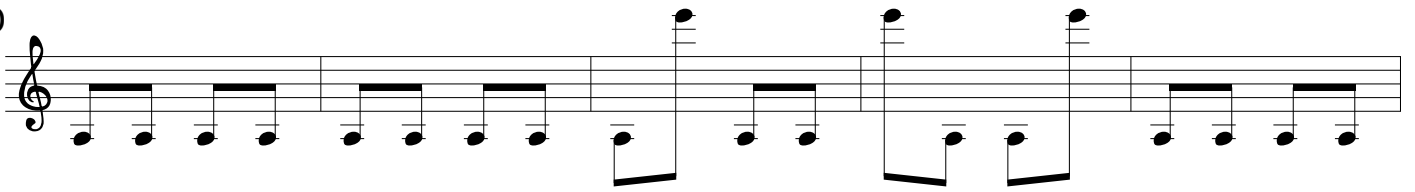

245

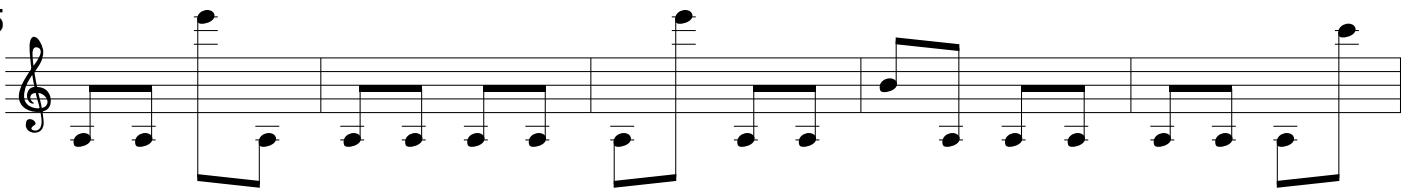

250

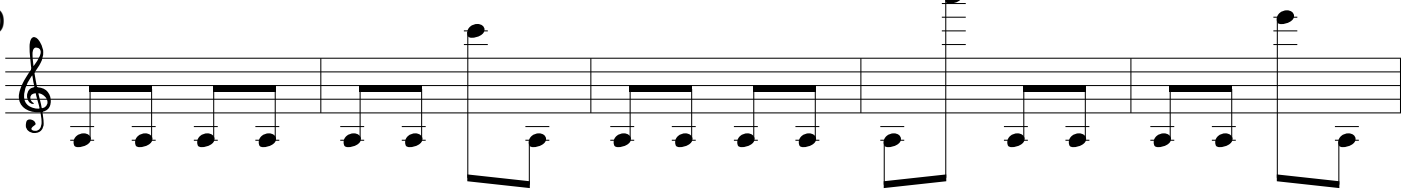

255

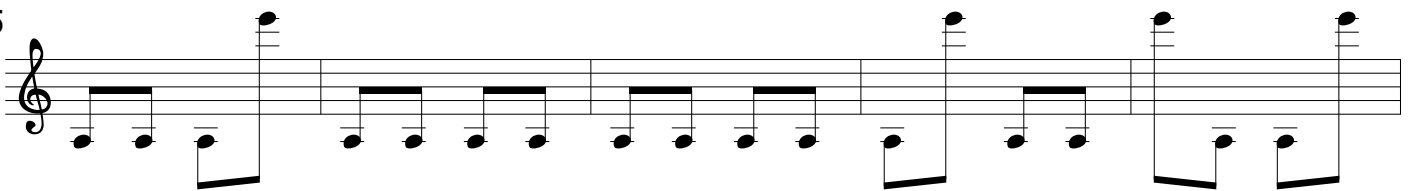

260

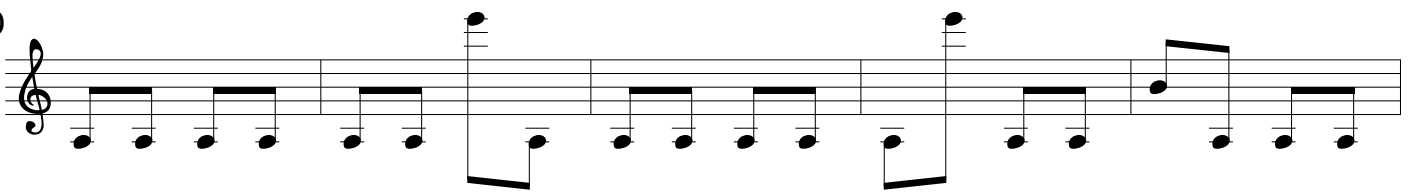

265

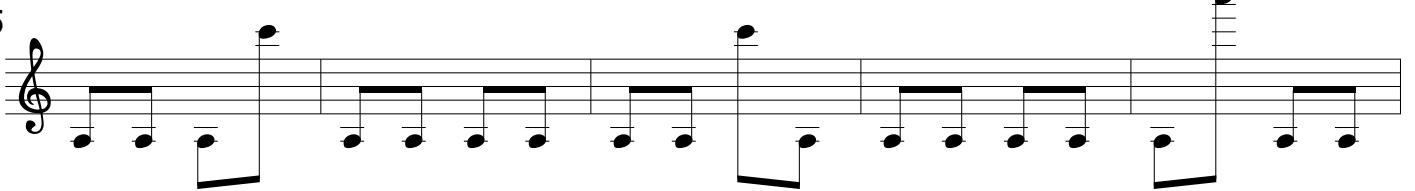

270

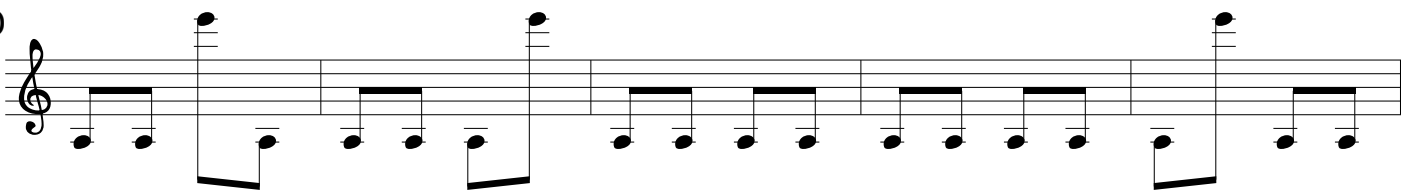

275

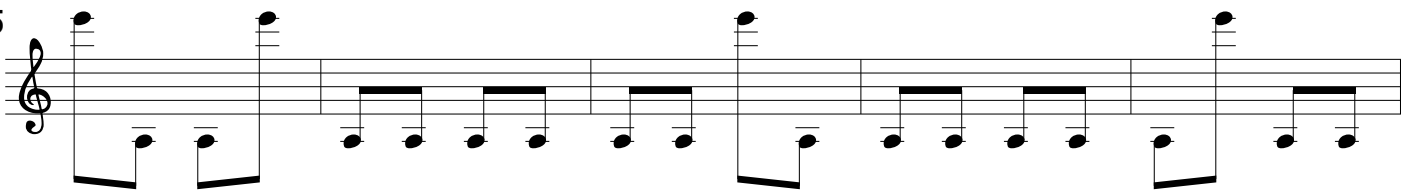

280

where are we going with this?

285

290

295

300

305

310

315

320

325

where are we going with this?

330

335

340

345

350

355

360

365

370

where are we going with this?

423

428

436

443

451

458

466

473

480

Normal

Palm mute

2

where are we going with this?

Normal

488

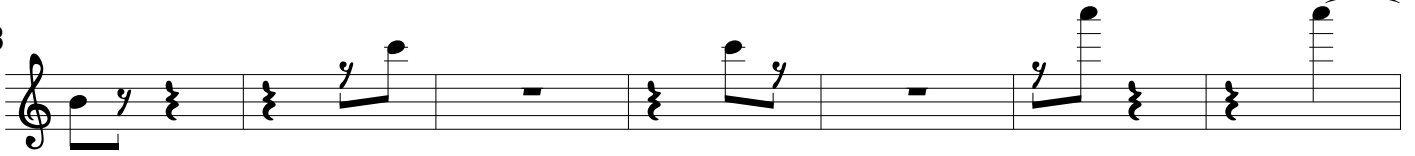

495

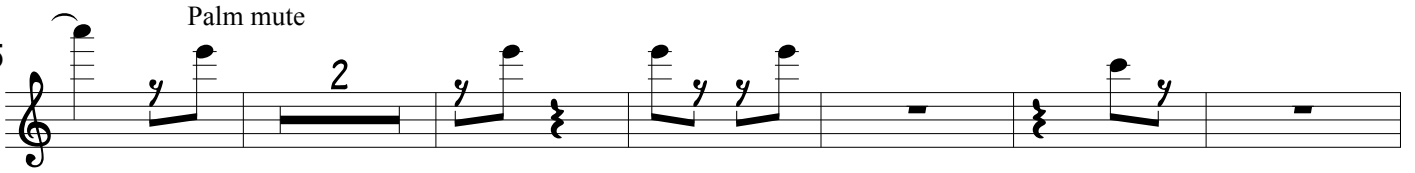

503

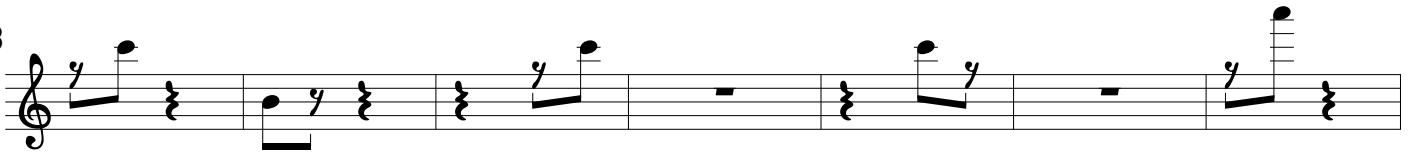

510

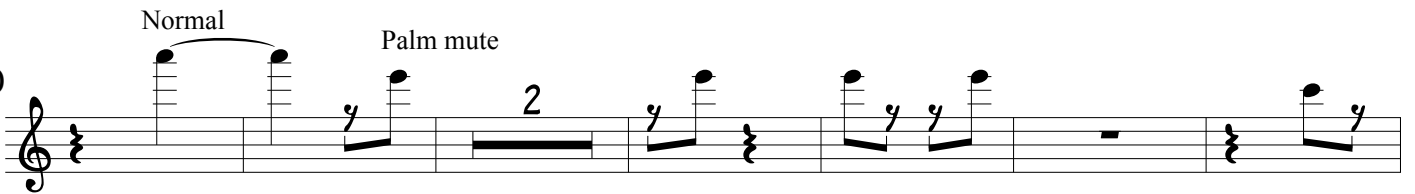

518

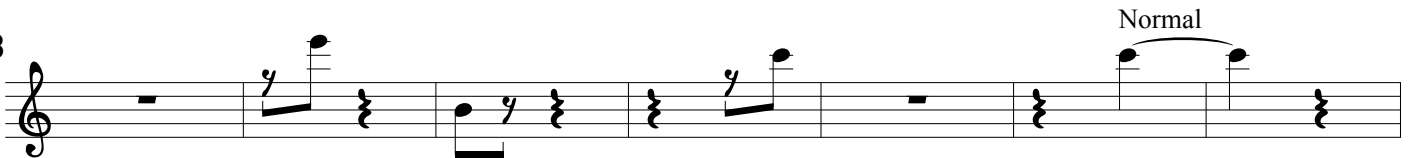

525

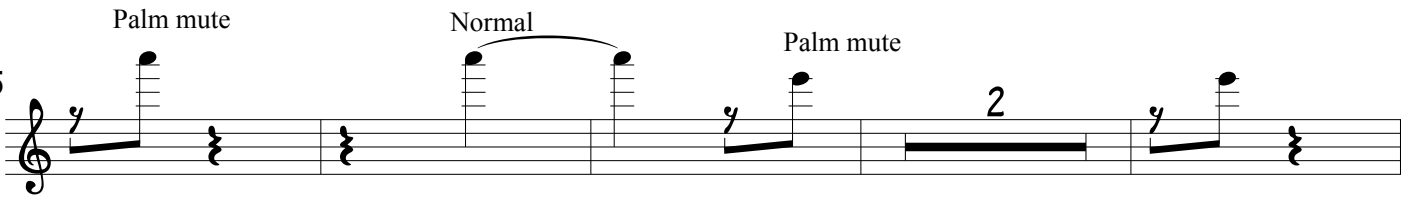

531

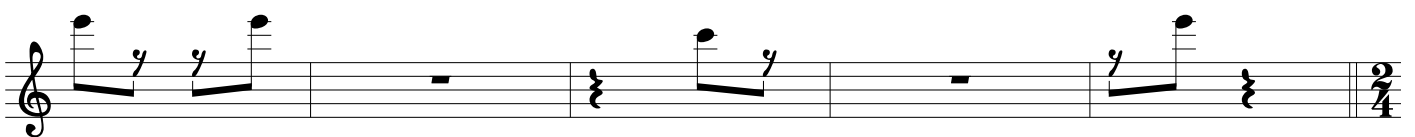

where are we going with this?

Enter in this order:
gtr 2, gtr 3, gtr 4, gtr 1
Repeat ad libitum

ii. Canon

①

Palm mute

542

548

②

improvise freely

554

560

566

③

572

Normal

578

Palm mute

Normal

where are we going with this?

4

Palm mute

590 Normal Palm mute

595 Normal

+ distortion all the way
 o clean
 + ---- o gradually change from distorted to clean
 o ---- + gradually change from clean to distorted

600 iii. $\text{♩} = c. 52$

605 Clean $\text{♩} = c. 104$

T P H T P T P H T P simile

607

609

611

where are we going with this?

613

615

617

ppp

619

621

623

625

627

where are we going with this?

629

ff

631

simile

633

635

ppp

637

639

ff

641

643

where are we going with this?

644 *b* *b* II TP TP P TP TP P *simile* O

645 *ppp*

646 *b*

647 *b*

648 *b*

649 *b*

650 *ff*

651 *b*

where are we going with this?

652

653

654

655

ppp

656

657

TP TP TP TP TP TP

658

simile

P TP TP O

659

where are we going with this?

660

ff

661

662

663

664

665

ppp

666

667

where are we going with this?

668

669

670

675

ff
(Distortion)
Palm mute

678

pp

681

p

684

mp

687

mf

690

f

where are we going with this?

693

Normal

$\text{♩} = 40$

699

Clean
III
T P

simile

5

4x

4x

II

p

706

709

4x

4x

712

4x

8x

Diminuendo to nothing over the first four repeats,
then keep playing with that lovely, tinny unamplified sound...