

where are we going with this?

Andrea La Rose

♩ = c. 100

i. **7x** Clean Palm mute **8x**

pppp

4

8

12 **7x** **8x**

cresc. ppp

16 **5x**

20 **7x**

24 **9x**

28 **7x** **8x**

where are we going with this?

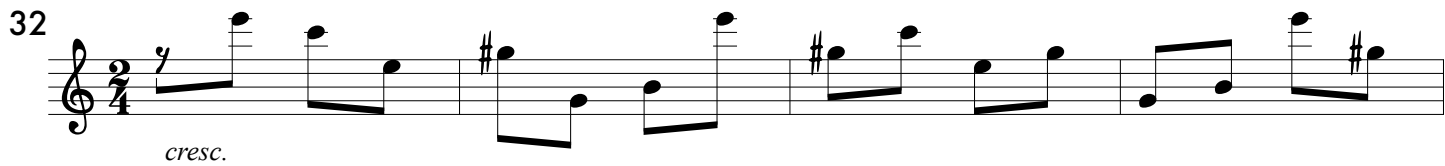
32 

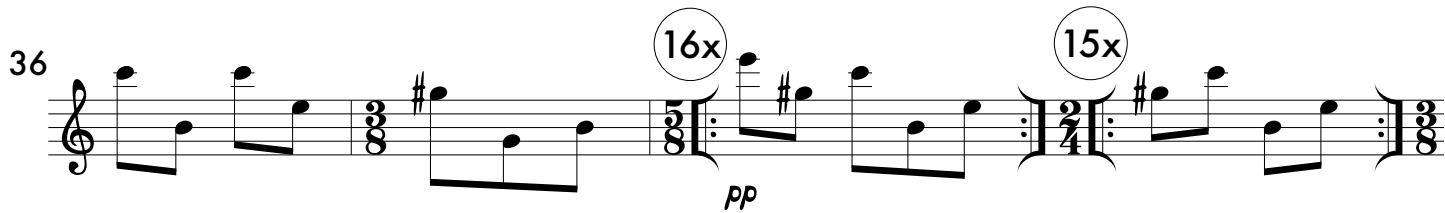
36 

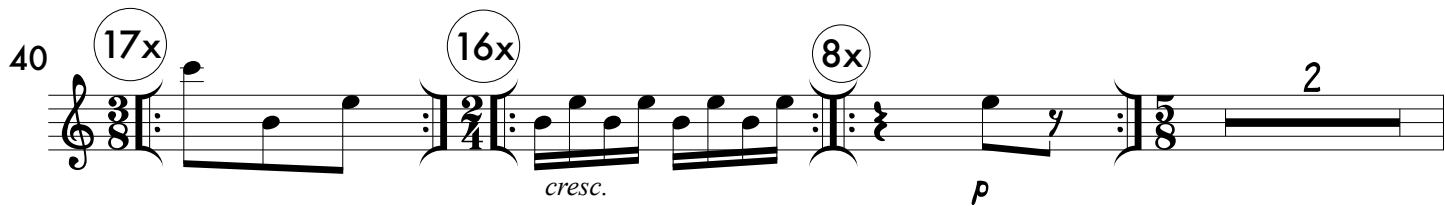
40 

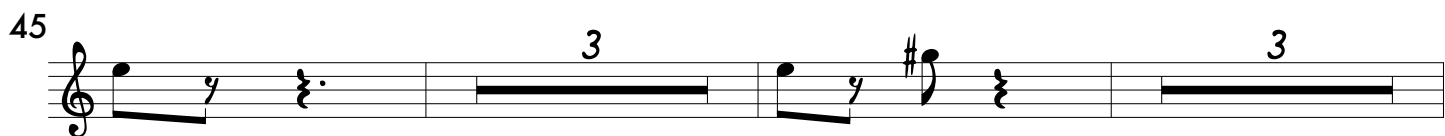
45 

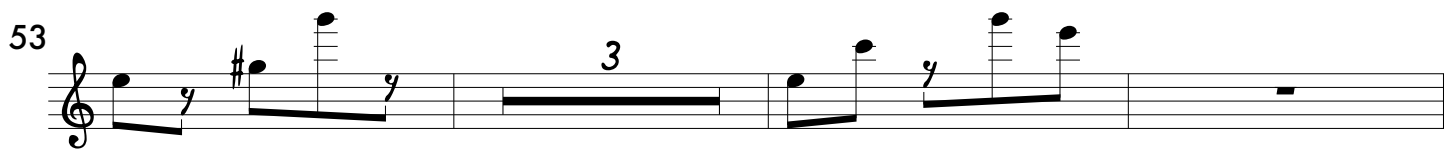
53 

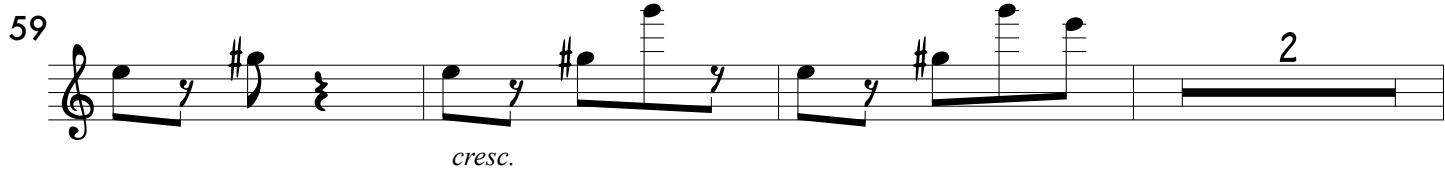
59 

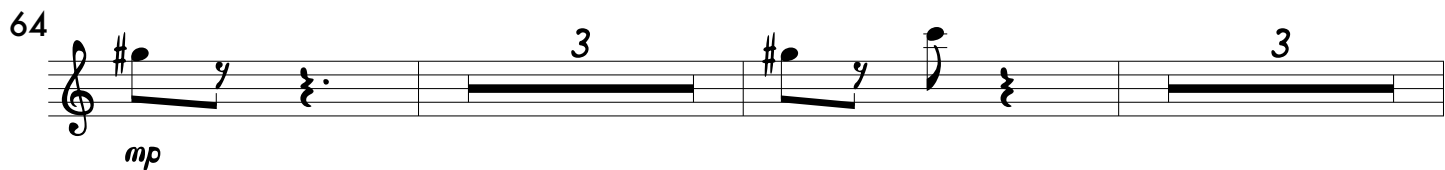
64 

72 

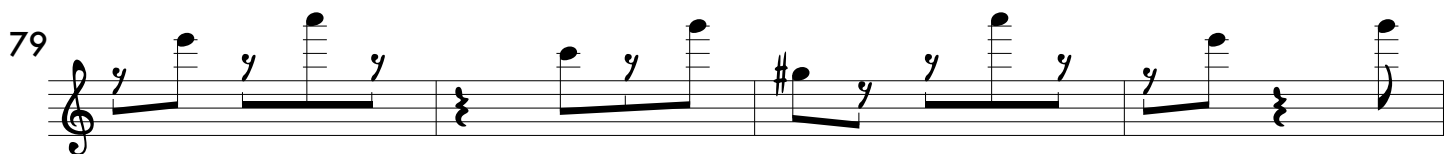
79 

where are we going with this?

Slowly add distortion to m91

accel.

83 **4x** Normal **4x** **4x** **4x**
mf

87 **8x** **4x** **4x**

90 **4x** **5x** *f* **21**
Distortion = c. 132

113

119

125 **10** *y*

140

146 Palm mute *accel.* *p*

152 = c. 160

where are we going with this?

158

164

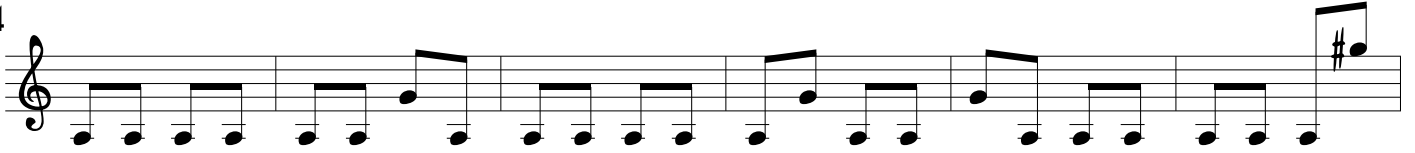

170

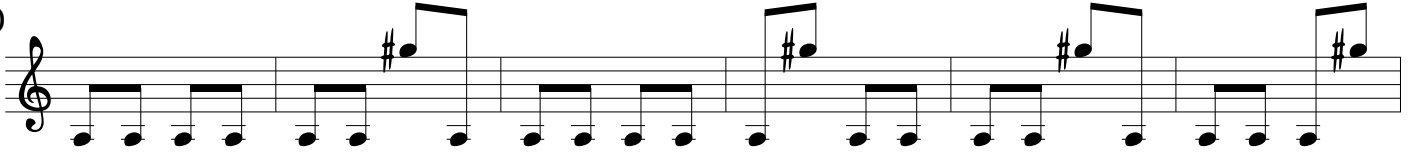

176

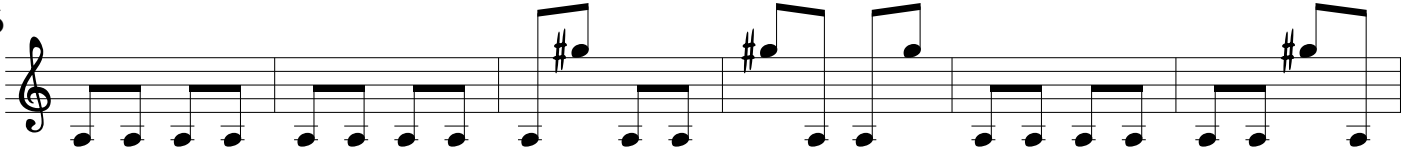

182

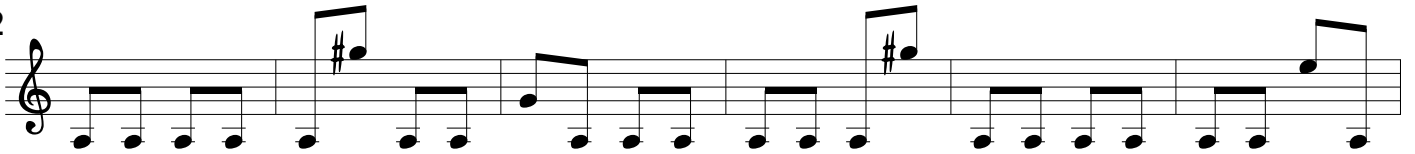

188

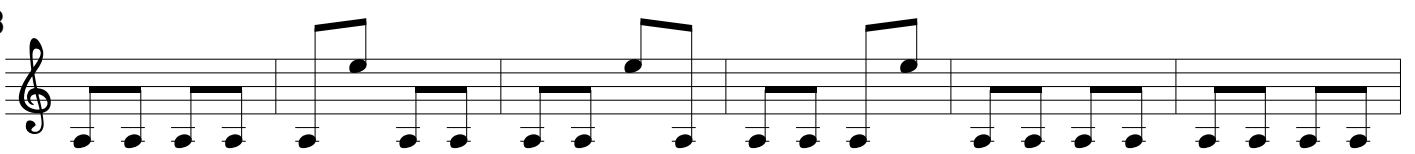

194

200

206

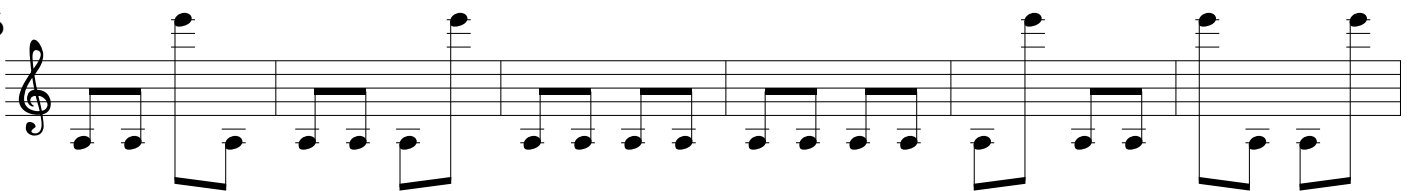

where are we going with this?

212

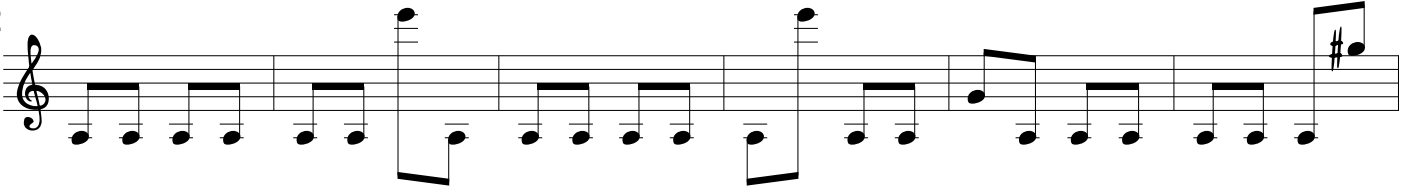

218

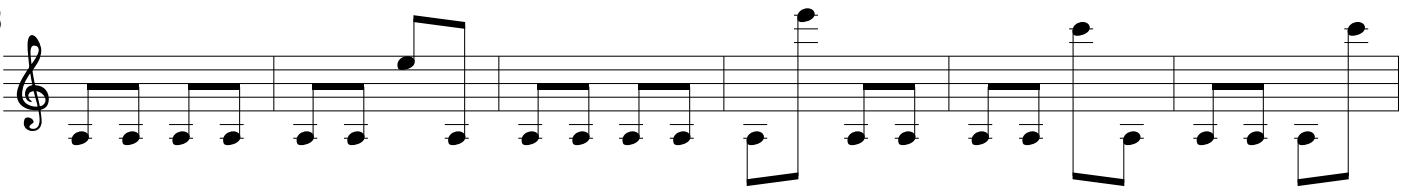

224

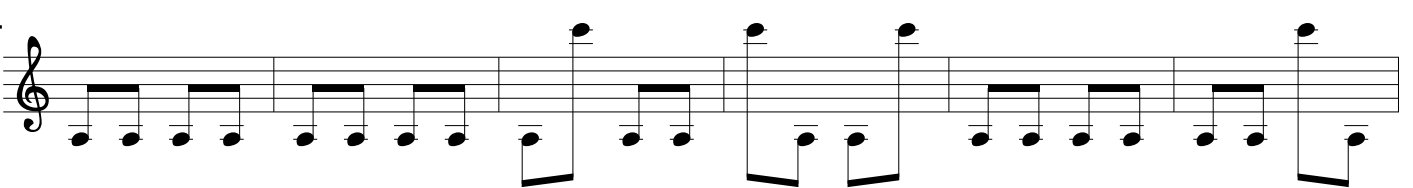

230

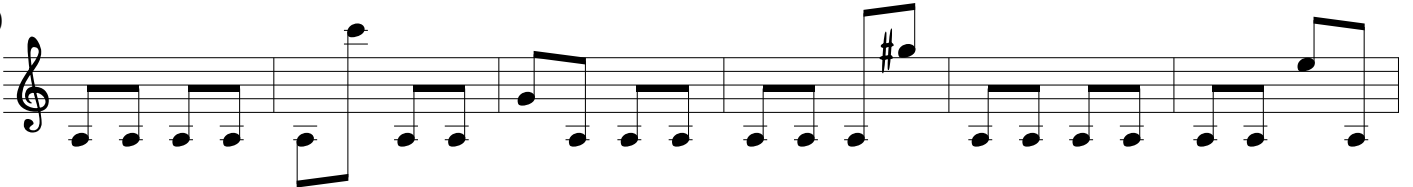

236

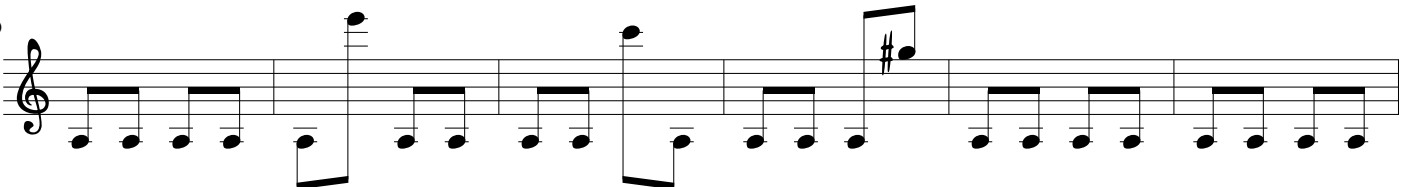

242

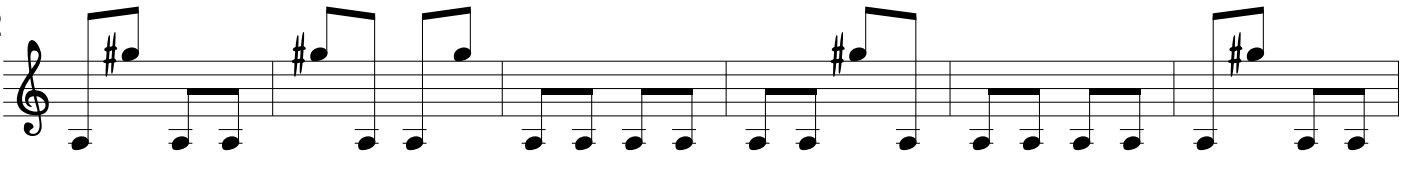

248

254

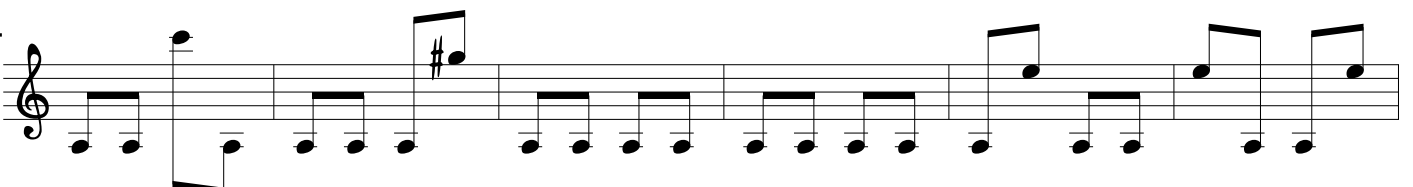

260

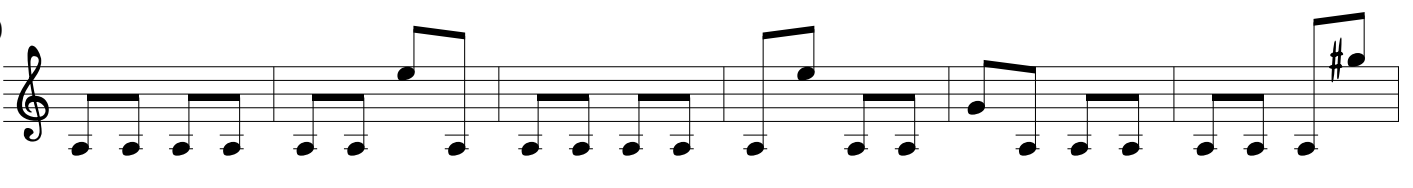

where are we going with this?

266

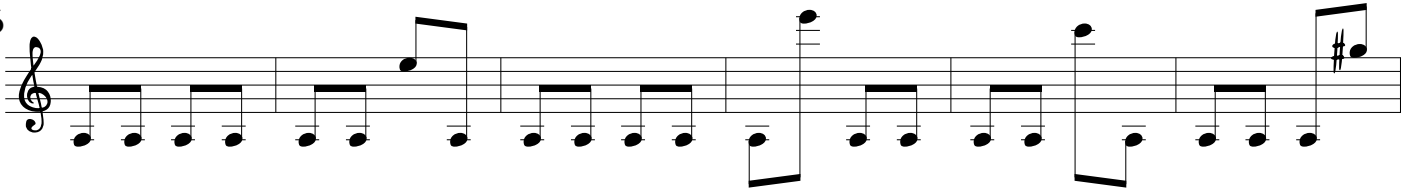

272

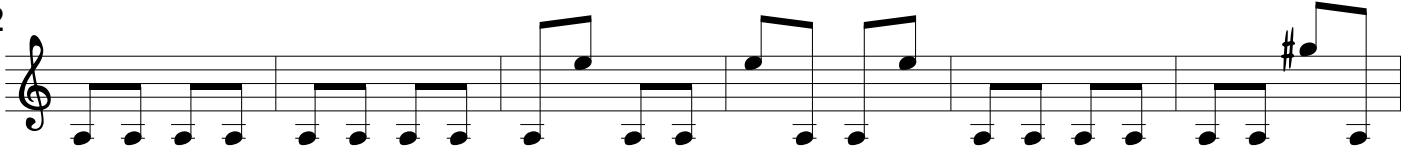

278

284

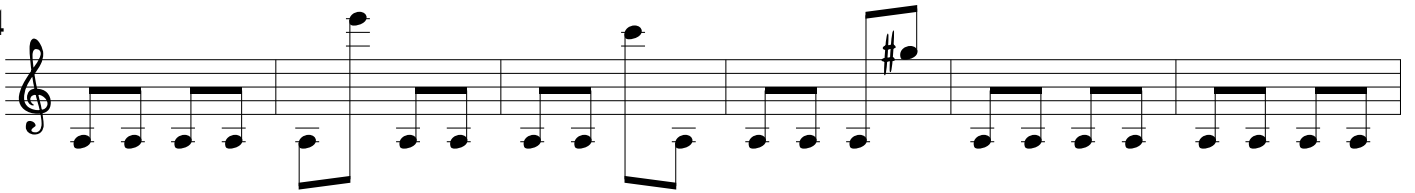

290

296

302

308

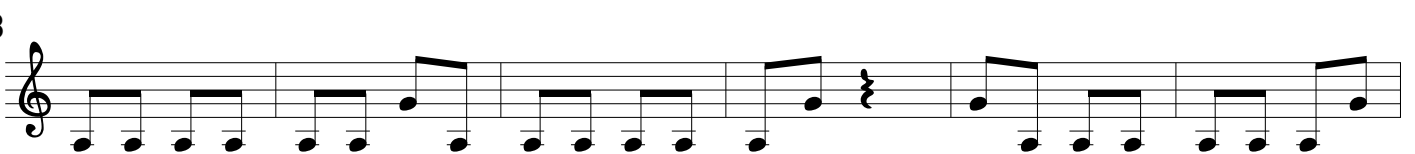

314

where are we going with this?

320

326

333

340

347

354

361

368

375

where are we going with this?

382

390

397

405

412

420

427

435

442

where are we going with this?

450

457

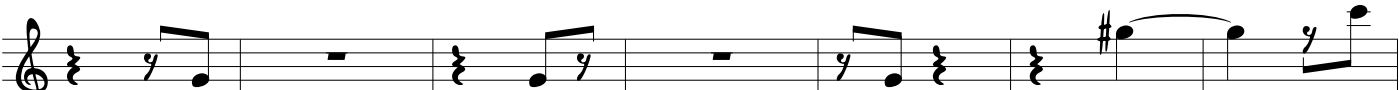

464

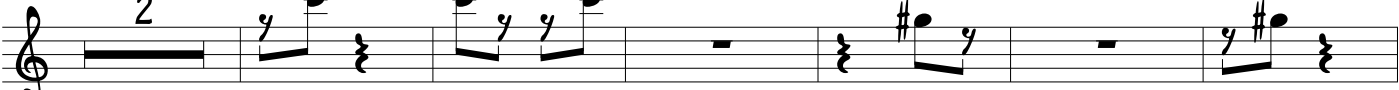

472

479

487

494

502

509

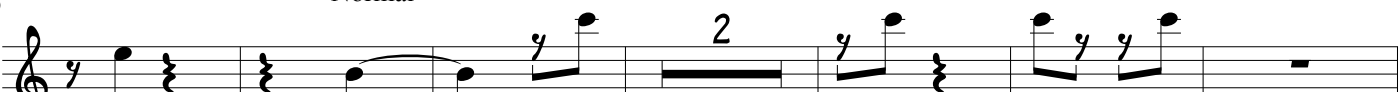

where are we going with this?

Normal

517

524

Palm mute Normal Palm mute

532

Enter in this order:
gtr 2, gtr 3, gtr 4, gtr 1
Repeat ad libitum

ii. Canon

①

Palm mute

541

546

②

improvise freely

560

③

Normal

where are we going with this?

576

Palm mute

Normal

4

Palm mute

591

Normal

Palm mute

596

Normal

+ distortion all the way

o clean

+ ---- o gradually change from distorted to clean

o ---- + gradually change from clean to distorted

This melody can "meow" as much as you like.

♩ = c. 104

600 iii. ♩ = c. 52

607

614

621

628

where are we going with this?

635

642

649

656

663

670

sempre ff

677

681

684

where are we going with this?

687

690

693

699

702

705

708

711

ffff

p

Clean I
T P

simile

♩ = 40

4x

II

4x

III

4x

4x

8x

Diminuendo to nothing over the first four repeats,
then keep playing with that lovely, tinny unamplified sound...