

where are we going with this?

32 *cresc.*

36 *pp*

16x 15x

40 *cresc.* *p*

17x 16x 8x

46

55 *cresc.*

62 *mp*

73 *cresc.*

80

Slowly add distortion to m91

accel.

83 *mf*

Normal

4x 4x 4x

where are we going with this?

86 **4x** **8x** **4x**

89 **4x** **4x** **5x**

Distortion
♩ = c. 132

f

92

32

128

133

138

143

Palm mute

148

accel.

p

♩ = c. 160

153

3

where are we going with this?

203

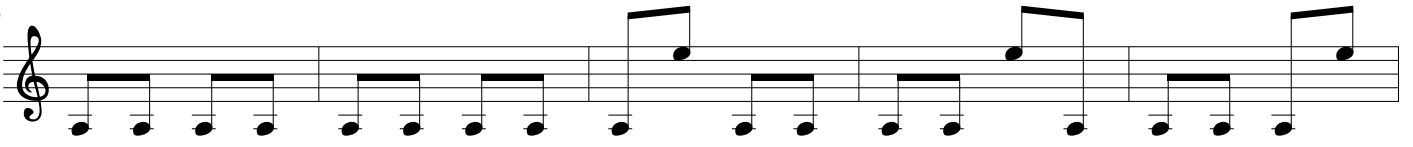

208

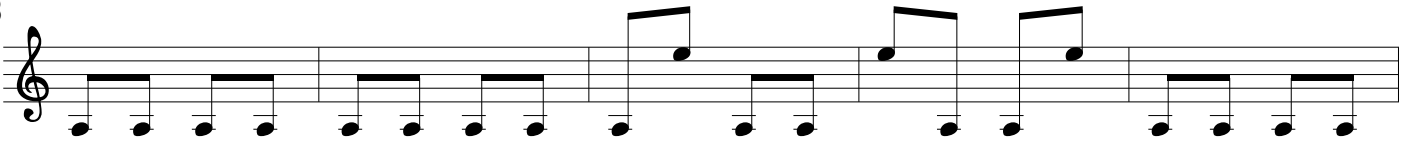

213

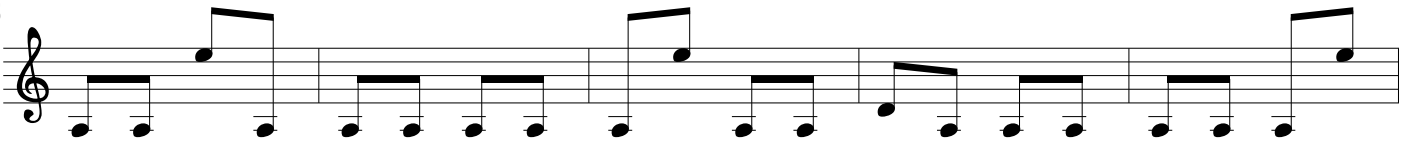

218

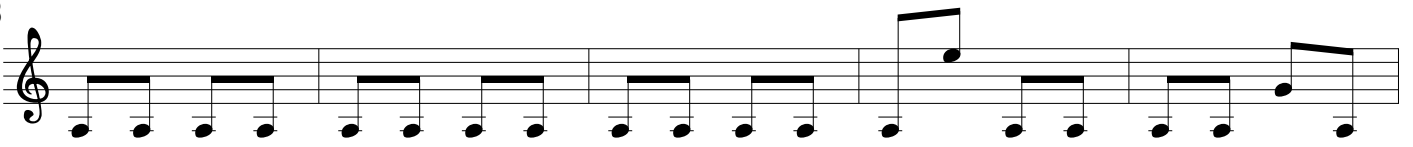

223

228

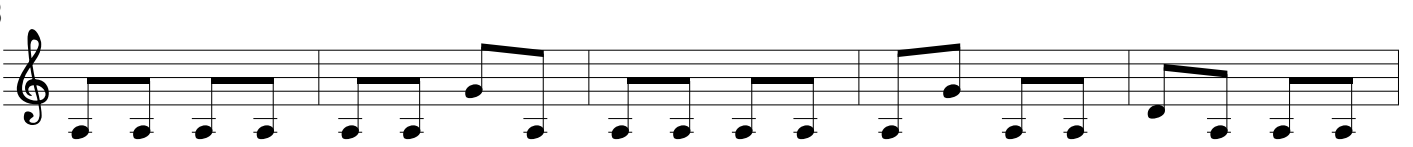

233

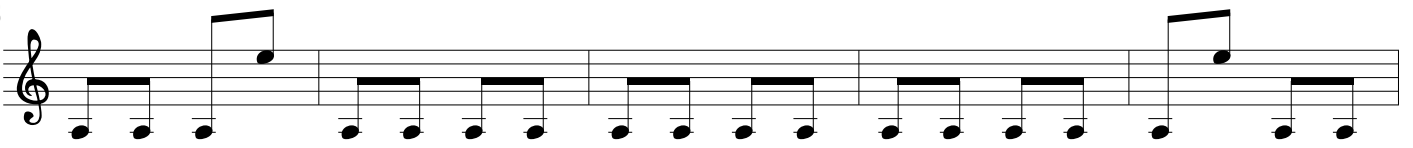

238

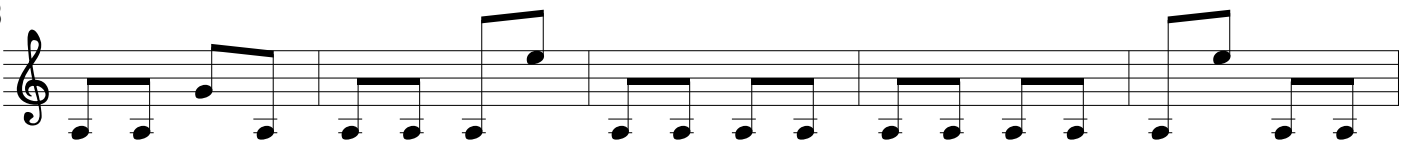

243

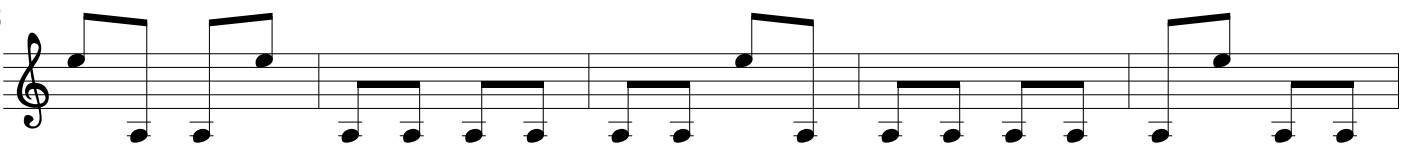

where are we going with this?

248

253

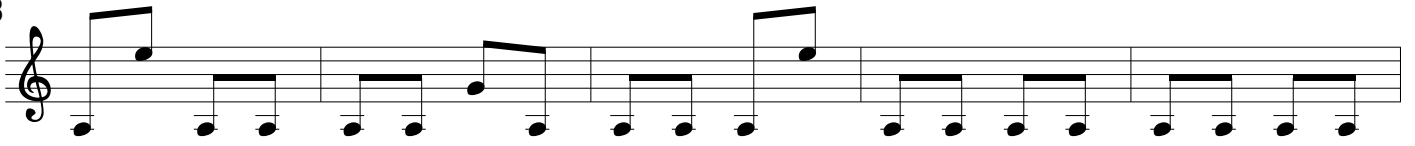

258

263

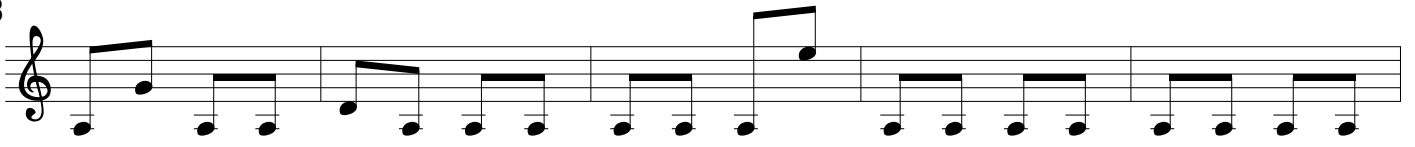

268

273

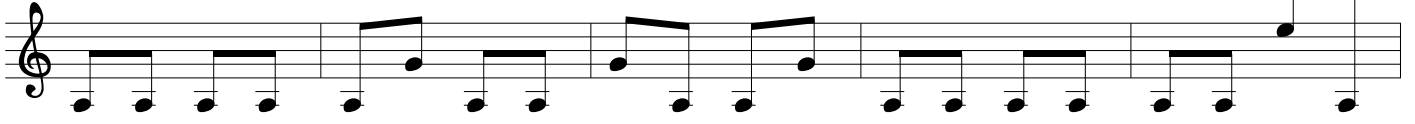

278

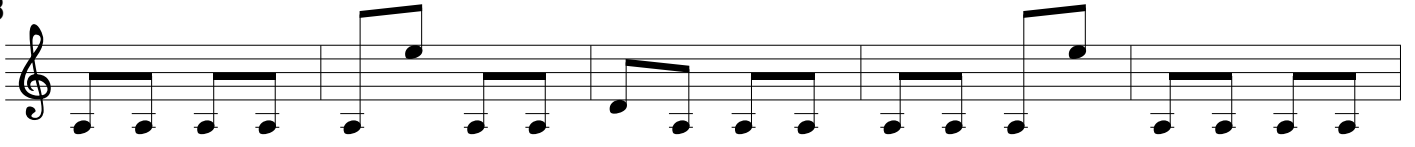

283

288

where are we going with this?

293

298

303

308

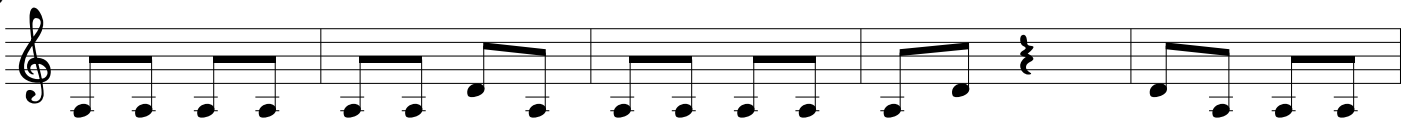

313

318

322

327

333

where are we going with this?

340

347

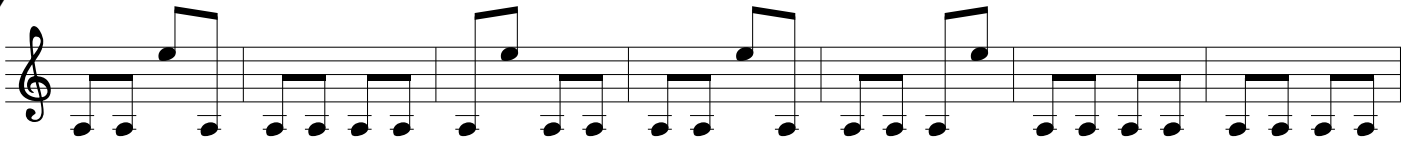

354

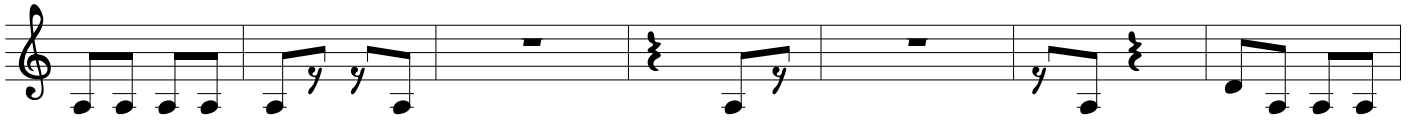

361

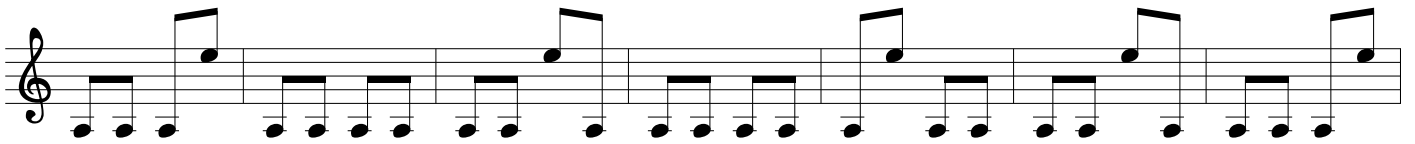

368

375

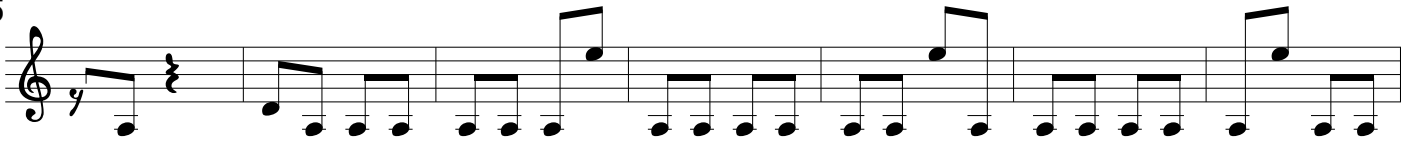

382

390

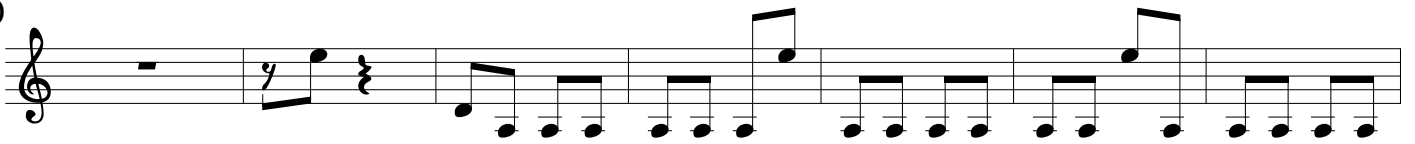

397

where are we going with this?

472

479

487

494

502

509

517

524

532

where are we going with this?

Enter in this order:

gtr 2, gtr 3, gtr 4, gtr 1

Repeat ad libitum

ii. Canon

①

Palm mute

541

546

②

improvise freely

557

562

③

573

Normal

where are we going with this?

611

613

615

617

ppp H T P H T P H T P H T P *simile*

619

621

ff

623

625

ppp

where are we going with this?

643

644

645

ppp

646

647

648

649

650

where are we going with this?

651

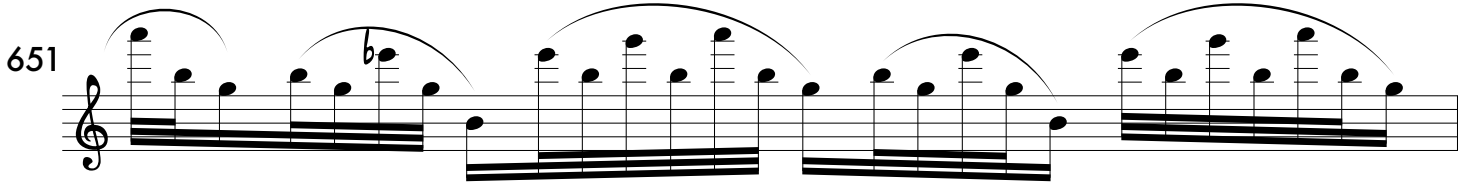

652

653

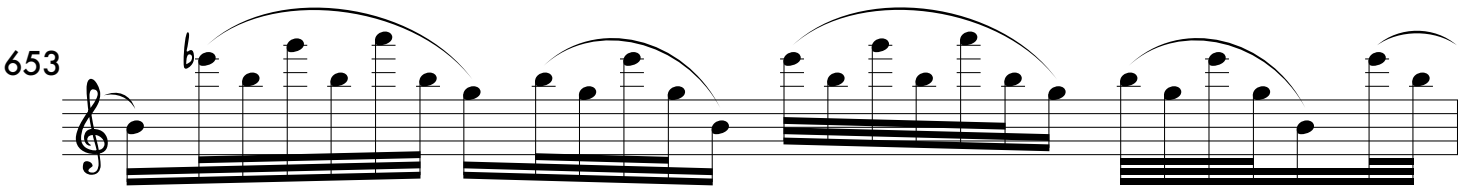

654

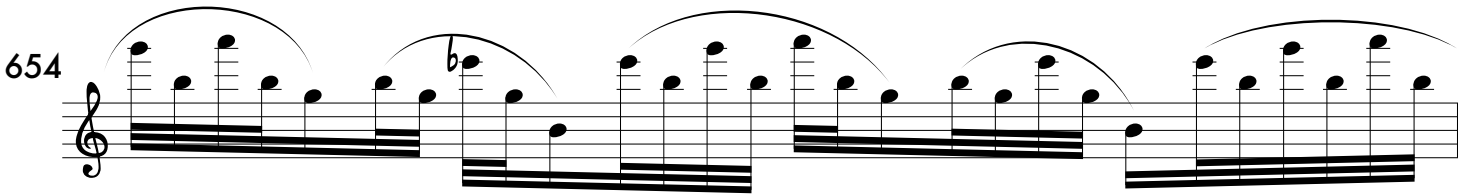

655

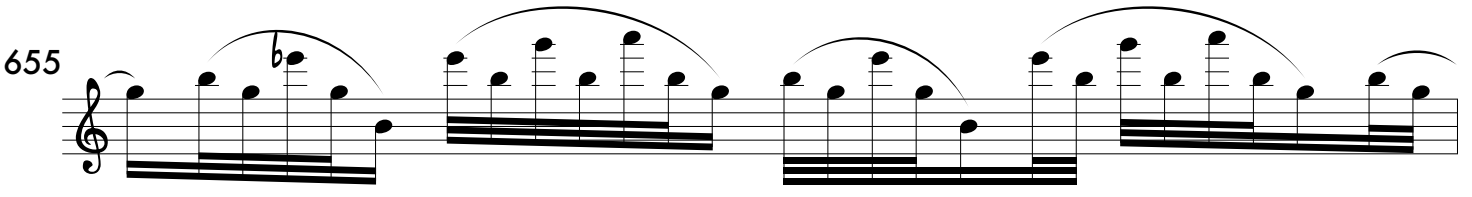

ppp

656

657

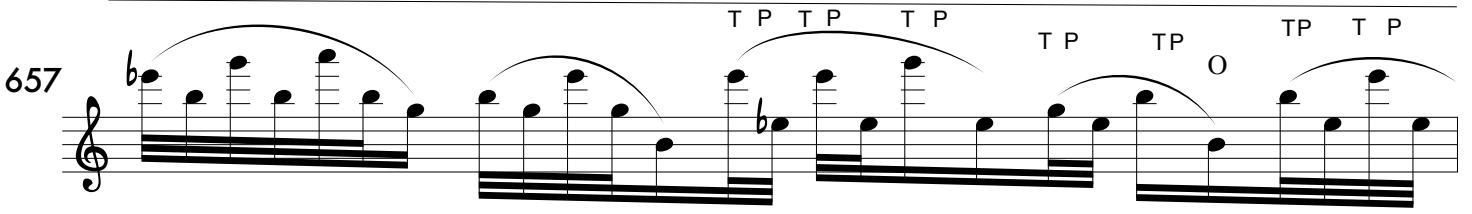

658

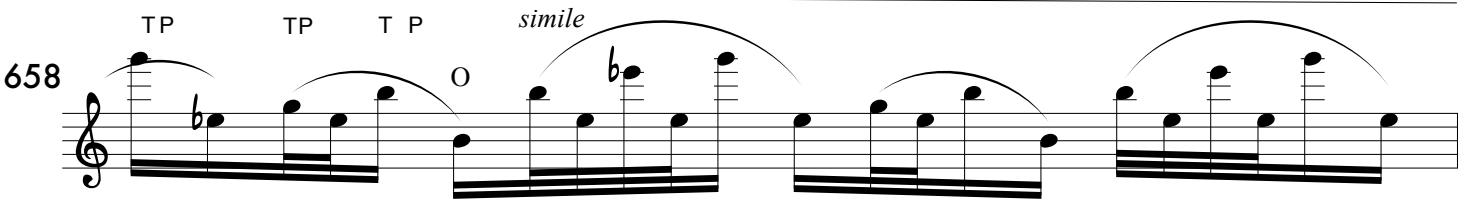

where are we going with this?

659

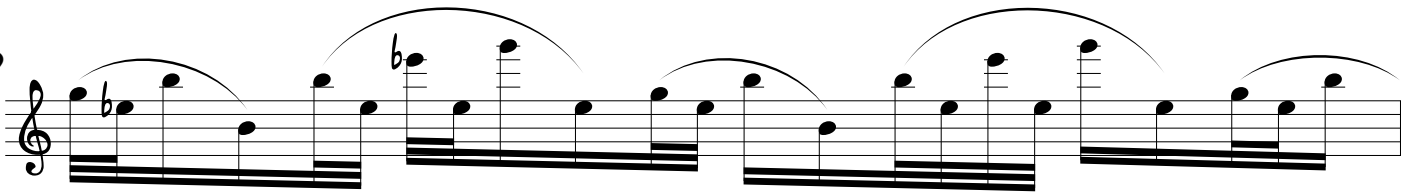

660

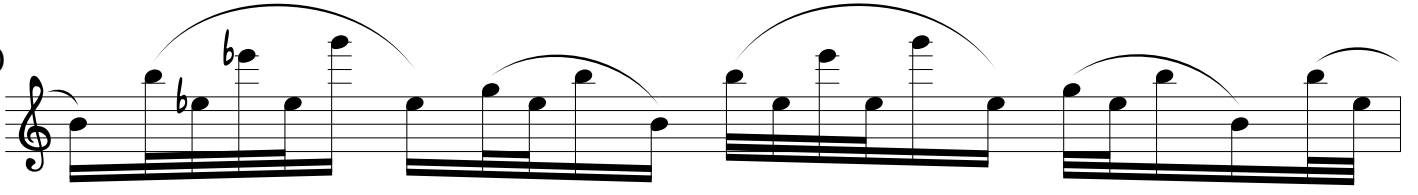

661

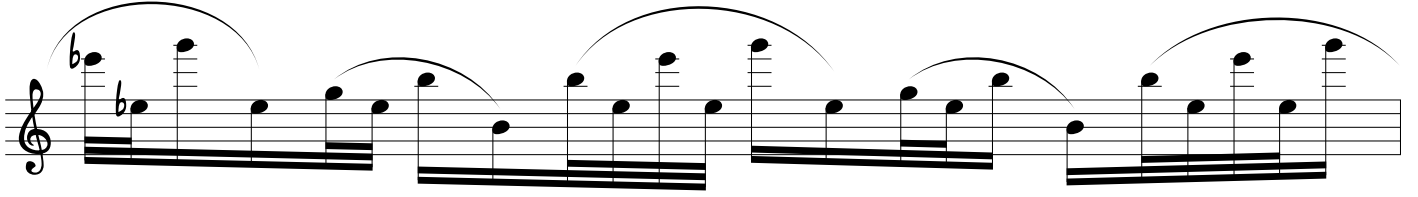

662

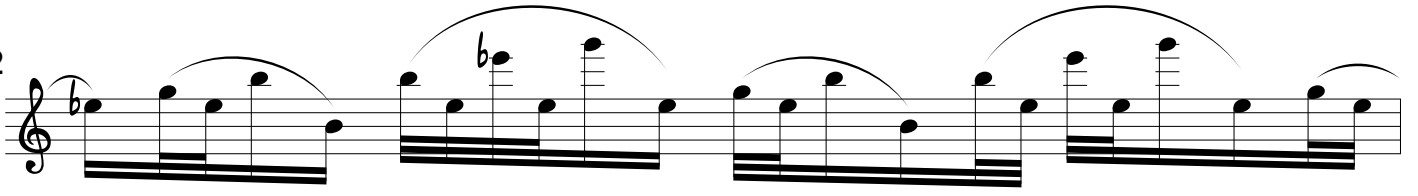

663

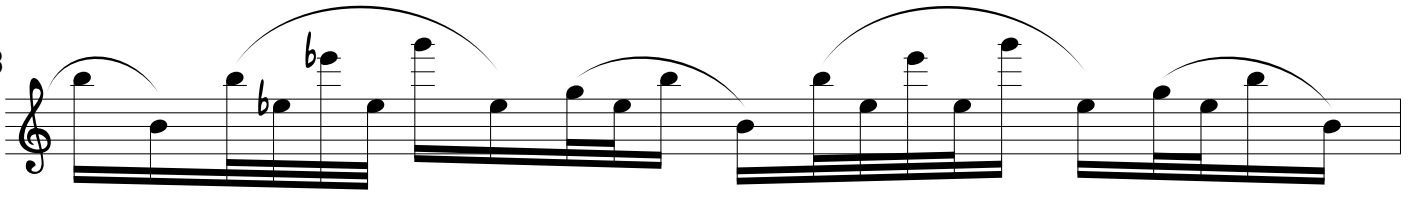

664

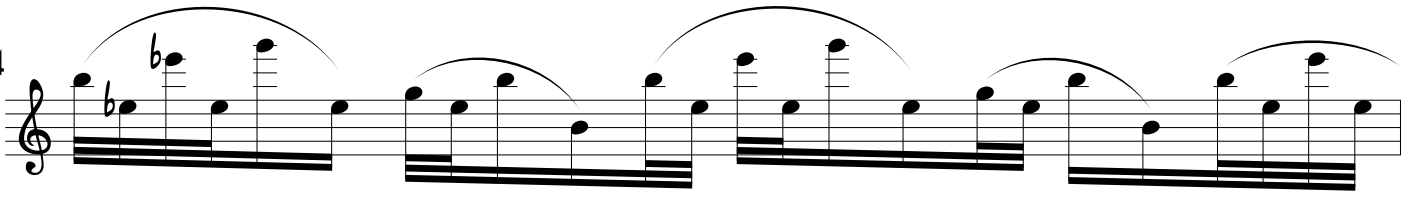

665

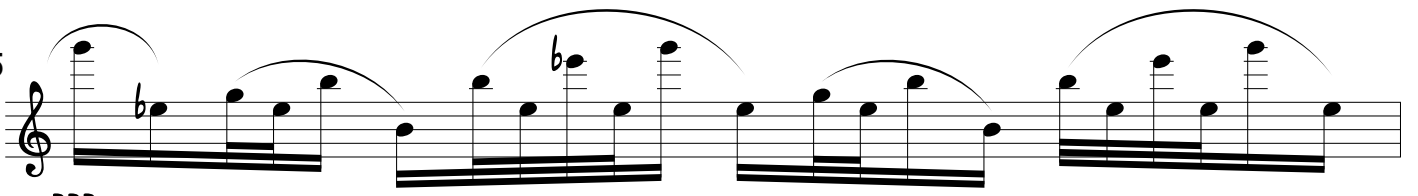

666

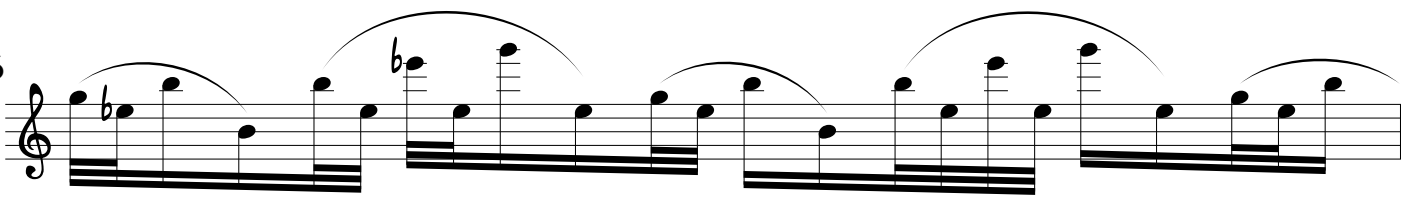

where are we going with this?

667

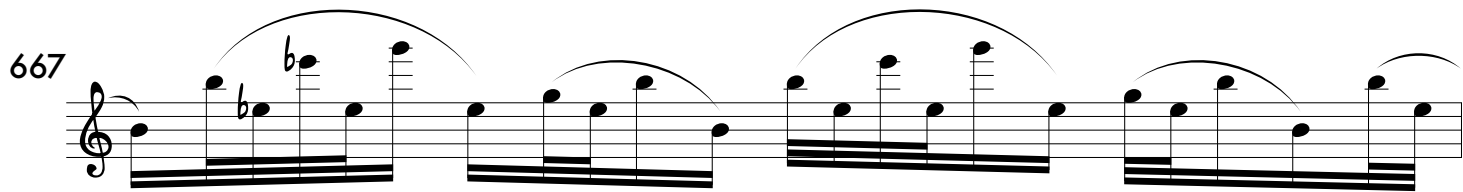

668

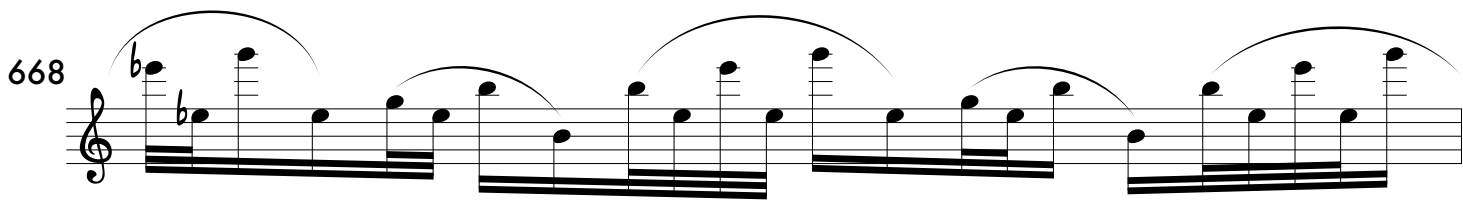

669

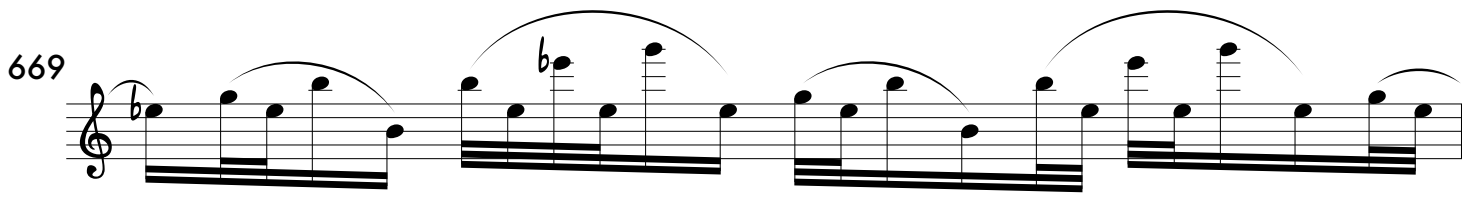

670

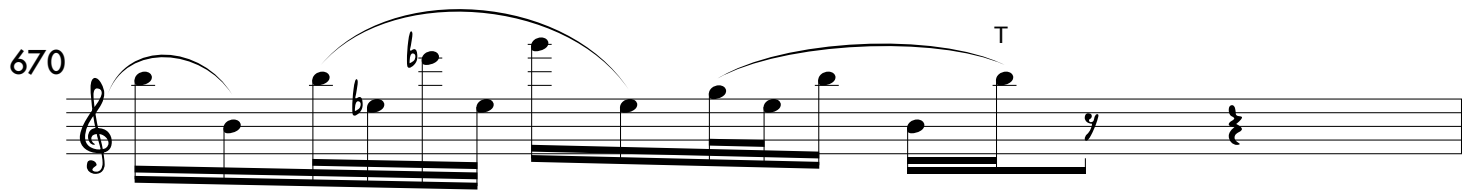

671

ff
(Distortion)
Palm mute

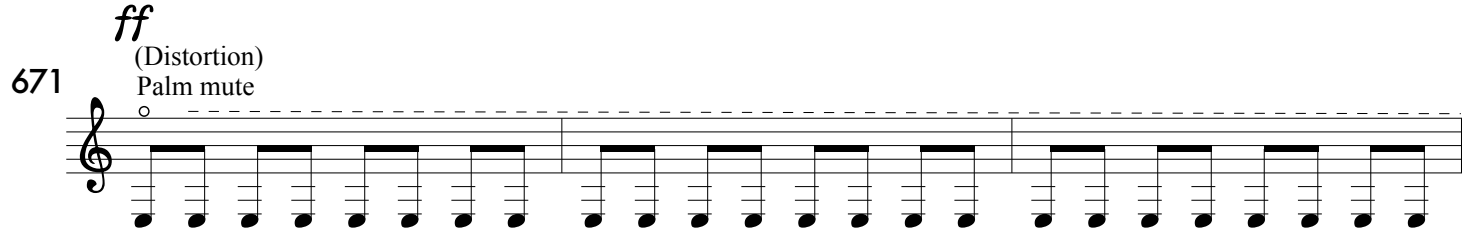

674

ppp

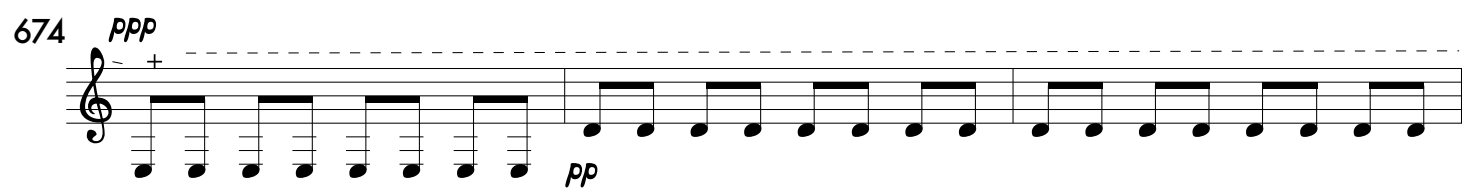

677

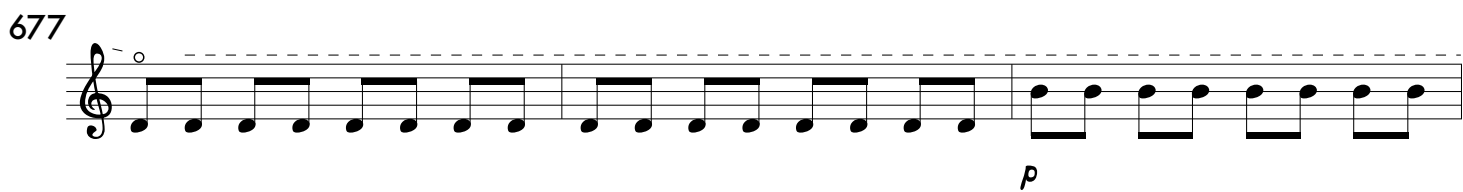

680

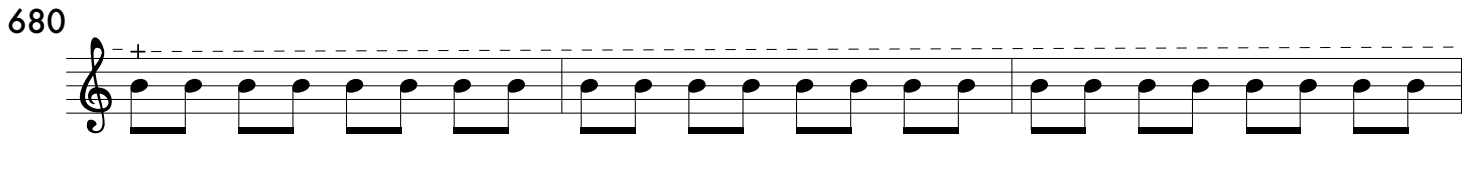

683

mp

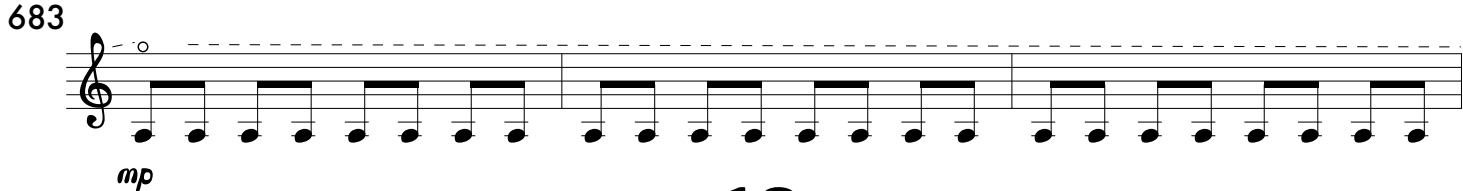

where are we going with this?

686

689

692

696

699

702

705

708

711

Diminuendo to nothing over the first four repeats, then keep playing with that lovely, tinny unamplified sound...